WEATHER FORECAST

Victoria and Vicinity—Light southwest winds; fair, becoming warmer.

Vancouver and Vicinity—Light to moderate northwesterly winds; fair, becoming warmer.

# The Daily Colonist.

(ESTABLISHED 1858)

NO. 212—EIGHTY-THIRD YEAR | VICTORIA, BRITISH COLUMBIA, SATURDAY, AUGUST 16, 1941 | TWENTY PAGES

COLONIST TELEPHONES

Advertising ..... E empire 4114
Business Office ..... E empire 4114
Circulation ..... O arden 1818
Job Printing ..... O arden 8261
Editorial Rooms ..... E mpire 4111
Social Editor ..... E mpire 3311

## NO SPECIFIC SECTOR NAMED IN OFFICIAL REPORTS OF FIGHTING

### Russian Communique Reverts to Broadcast of Generalities With Again No Mention of Action in Ukraine Theatre of War—Germans Repeat Their Usual Claims of Success

MOSCOW, Aug. 16 (Saturday) (AP)—German planes attempted to raid Moscow in daylight but the Russian announcement said all craft of the small attacking forces were dispersed and prevented from reaching the city.

MOSCOW, Aug. 16 (Saturday) (AP)—With the fourth grand German offensive striking heavily toward Leningrad and the Red Army defences pictured unofficially as holding in the critical Ukraine sector, the Soviets tersely announced today that fierce fighting is continuing on the long front.

The Russian communique reverted to the broadcast of generalities and for the third time this week failed to mention a specific sector.

The German drive on Leningrad was from three directions from the north on the Karelian Isthmus, from the south around Ninaya Russa, and from Belorus on the west.

Of the Ukrainian theatre, where the Germans have made their deepest gains since the invasion began June 22, and where the Russians previously acknowledged withdrawals from Kirovograd and Pervomaisk, the Soviet Command made no mention either in its communiques of Thursday afternoon or of today.

#### NO DISASTER IMPLIED

But other Russian sources insisted that the loss of the two towns admitted, lying about 100 to 115 miles above the Black Sea port of Nikolaev, implied no disaster.

Actually, they said, these and other retirements were occasioned by a Nazi offensive which has been checked with enormous losses for the Germans and today was relatively inactive.

The Communist Party newspaper Pravda said that the Germans started the war with a total of 170 divisions, including sixty middle divisions of which twenty-five were tank divisions. In the first six weeks of

Continued on Page 5, Column 8

This Photograph, Just Received via Clipper Plane From London, Shows a Nazi Steamer Burning in Mid-Atlantic After Having been Intercepted by a British Naval Force. The Ship Was Trying to Slip Through the British Blockade. When She Failed, Her Crew Set Her Afire.

## Intercepted German Ship Set Afire

## FIRE HAZARD IS ABNORMAL

### Northern Districts in Dangerous Situation—Island Blaze Under Control

PRINCE GEORGE Aug 15 (CP)—Road work crews were converted into firefighters today as authorities moved to meet the threat of forest fires burning in Northern British Columbia from the northwest Pinlay River Valley to the Fraser Valley to the south.

Several days of hot weather have given the fires a foothold in the timberland. The largest blaze is near Start Lake 150 miles northwest of here. Other fires are blazing near Great Beaver Lake, fifty miles to the northwest on the banks of the Finlay River to the north and near the Azie and Pelly Rivers.

Airplanes are being brought into play to help fight the fires. Reconnaissance flights by forest rangers discovered a big blaze in the Bianchi Lake area and today crews were taken off road work and rushed to battle the flames.

Other firefighters are making their way into Takuk Lake, south of Vanderhoof, and Wednesday a firefighting crew flew in to the Mis-

Continued on Page 2, Column 7

## Russians Bomb Berlin; Three Hundred Bombers Used in Raids by British

### Heaviest Rainfall It Ever Recorded Floods Pittsburgh

PITTSBURGH, Aug. 15 (AP)—Traffic and business in the Pittsburgh district was paralyzed today by the heaviest one-hour rainfall in weather bureau history. An inch and nine-tenths of rain fell. Branded motorists street car riders and pedestrians were forced to wade through ankle deep in some sections of the city.

### Hanover, Brunswick and Magdeburg Blasted With Heavy Bombs—Large Fires Started—Twelve R.A.F. Planes Lost Thursday Night—Rotterdam and Boulogne Attacked

BERLIN, Aug. 16 (Saturday) (AP)—Red air fleet bombers sent residents of Berlin to shelters last night during an air attack on the capital of the Reich and communities in Northeastern and Eastern Germany.

LONDON, Aug. 15 (CP)—The Air Ministry, hitherto chary of revealing the number of planes participating in raids on Germany, announced today that more than 300 Royal Air Force bombers had flown over Germany last night in heavy moonlight attacks on Hanover, Brunswick and Magdeburg.

The Air Ministry News Service followed up this statement with the declaration that Britain's biggest and newest planes—four-motored Halifaxes and Stirlings and twin-motored Wellingtons—had rained heavy bombs on Germany.

Especially large fires were started at Hanover, as the Air Ministry communique said. The loss of twelve R.A.F. planes was announced.

An authoritative source commenting on the Air Ministry's disclosure regarding the size of the attacking forces, said the matter had been carefully considered and that figures would henceforth be released as often as possible.

"By stating the number of bombers used, our losses are put in their proper perspective." It was stated

Continued on Page 2, Column 7

## DUKE OF KENT AT WINNIPEG

### His Royal Highness Has Busy Round of Inspection at Manitoba Capital

WINNIPEG, Aug. 15 (CP)—The Duke of Kent returned to Winnipeg late today less than two weeks after he left here for the Western Canada swing of his Dominion tour and immediately after his arrival swung into a busy round of inspection.

His Royal Highness landed at Stevenson Airport aboard a twin-engined Lockheed aircraft which carried him from Brandon. Man. He was accompanied by members of his party and Air Commodore A. L. Sharpe, officer commanding No. 2 Training Command of the Royal Canadian Air Force.

After an official welcome by Lieutenant-Governor R. F. McWilliams of Manitoba, Mayor John Queen, of Winnipeg, and Sydney L.dr. H. Geoffrey Maitchman, Commanding Officer of No. 8 Air Observers' School, up to which the royal plane landed following its landing His Royal Highness presented a navigational wreath to L.A.C. E. R. Campbell, of Ingersoll, Ont., and viewed a guard of honor made up of airmen attached to the school.

L.A.C. Campbell was awarded the watch for topping a class of air observers who will graduate this week and from No. 8 School.

The Duke was driven through suburban St. James and into Wolseley, a south-end residential district to the officers' mess of No. 8 Command, where he stopped for tea before going to Government House to be the overnight guest of the Lieutenant-Governor.

## ROOSEVELT NEARS END OF CRUISE

### President to Land at Rockland, Me. This Afternoon After Meeting Churchill

SWAMPSCOTT, Mass., Aug. 15 (AP)—President Roosevelt will land at Rockland, Me., some time tomorrow afternoon, completing a cruise during which he held historic conferences with Winston Churchill, British Minister of Great Britain.

This disclosure gave rise to the possibility that a press conference the President might define for the United States the bounds of America's part in the eight-point programme agreed upon at the Roosevelt-Churchill meeting, a programme which spoke of the "final destruction of the Nazi tyranny."

Little is known of the high strategic decisions reached on eight principles upon which the leaders of the two greatest democracies based their hopes for a better future for the world.

## Meeting Will Be Held by Axis Powers

NEW YORK, Aug. 15 (CP)—The Moscow radio said tonight that a joint meeting of Germany, Italy, Finland and the German-controlled Balkan countries is to be held in Vienna late in August to discuss preparations for joint action against the United States by the countries of the three-power pact.

The broadcast said this conference will discuss Bulgaria's formal entry into the war and formal adherence of Finland to the Axis.

## NAZI PRESSURE TIGHTENING UP

### Germans Proclaim Responsibility of Whole French Population for Outbreaks

VICHY, Aug. 15 (AP)—General Heinrich Von Stulpnagel, commander of the German armed forces in France, proclaimed today that the whole population of Occupied France and not merely the guilty themselves would be held responsible for outbreaks attributed to Communists.

The proclamation, which followed upon the publication yesterday of news of shooting and fighting by Communists and Jews in the streets of Occupied Paris, was the first application of the theory of total responsibility on such a scale.

Whole towns in the Netherlands recently had all property held by people who ever resided in Soviet Russia be reported to the military authorities before September 1.

A third measure established German control over a large proportion of released French prisoners of war—who technically are "out" on parole. They must now report to the Germans every three months

## THREE TIMES MOSCOW PROPOSED TO STALIN BY CHURCHILL AND ROOSEVELT

### Joint Message Suggests That High Representatives Be Sent to Discuss Allocation of War Supplies to Soviet Russia—Necessity of Considering Long-Term Policy Is Stressed

MOSCOW, Aug. 16 (Saturday) (AP).—Premier Josef Stalin told the United States and British Ambassadors today he is ready to "take all necessary steps" for the conferences in Moscow, proposed by President Roosevelt and Prime Minister Churchill.

WASHINGTON, Aug. 15 (AP).—Prime Minister Churchill and President Roosevelt followed up their historic sea conference tonight with a joint proposal to Premier Josef Stalin that high British and American representatives meet with him in Moscow to discuss allocation of war supplies to the Soviet Union.

## MAY BE SENT TO MOSCOW

### Lord Beaverbrook and Harry Hopkins Mentioned as Representatives

LONDON, Aug. 16 (Saturday) (AP)—Lord Beaverbrook, Minister of Supply and the United States Lend-Lease Administrator, Harry Hopkins, were mentioned in informed quarters today as the leading British-American representatives to confer with Premier Stalin, Premier of the Russians, at a three-power conference to discuss problems of war supply and strategy.

It was taken as a foregone conclusion that Stalin would accept the suggestion of President Roosevelt and Prime Minister Churchill last night, that the two English-speaking countries should send high ranking representatives to a meeting at the Russian capital.

#### NEWS IS WELCOMED

British sources welcomed news of the joint message to Stalin as a direct result of the conferences between Mr. Roosevelt and Mr. Churchill.

While the Red armies reported withdrawing across the Dnieper River in a series of bitter rearguard actions, and the German invaders now dominating about half the Ukraine's rich industrial regions, the need for supplies is drastically increased.

Russia's position in the post-war also is reported likely to be studied, with hope of some agreement in advance on spheres of influence and

Continued on Page 11, Column 1

## BRITISH WIPE OUT WHOLE GARRISON

### Successful Sortie Made From Tobruk—Axis Working Parties Are Successfully Attacked

CAIRO, Aug. 16 (AP)—A whole Axis garrison on the island of Gazala around Tobruk has been wiped out by a British fighting patrol from the Libyan port, British Middle East Headquarters announced today.

The strong patrol on the large island was surprised by the sortie Wednesday night, the communique said, the British striking farther into the Axis positions to attack "strong working parties" on a previous night and light machine-gun fire.

British patrols again were active yesterday in the Egyptian-Libyan frontier area, and artillery fire was directed against Axis working parties in the desert, although heavy mortar fire was reported forays out of Tobruk, the communique said.

## RATIONING OF FUEL ORDERED

### Deliveries of Gasoline to Eastern U.S. Service Stations to Be Cut

WASHINGTON, Aug. 15 (AP)—A rationing system to cut gasoline consumption in the Eastern United States by restricting supplies for filling stations was proclaimed today by the office of Price Administration and Civilian Supply, effective immediately.

The unprecedented peacetime action involved issuance of no ration cards to individual auto operators, but would cut by 10 per cent the supplies delivered to the service stations.

States affected by the action would include Maine, New Hampshire, Vermont, Massachusetts, Connecticut, Rhode Island, New York, Pennsylvania, New Jersey, Delaware, Maryland, Virginia, West Virginia, North Carolina, South Carolina, Georgia, the District of Columbia and a portion of Florida.

The action was taken, the announcement said, as an emergency measure to bring consumption of gasoline into line with the transport facilities. These facilities have been reduced by transfer of petroleum carriers to ships from the coastwise service to British

## Cuba Orders Departure of Nazi Consuls

HAVANA, Cuba, Aug. 18 (AP)—The Cuban government today ordered the departure by September 1 of six consulates because these consulates have been closed for alleged Sabotage activities. The Italian minister also was told that the Italian consul in Havana should leave by September 1. This consul, Amadeo Barletta, headed an anti-sabotage agency which is on the United States blacklist.

## Canadian Airmen Rewarded for Feats Of Skill and Daring

### Flt.-Lt. C. S. Bartlett, Sgt. Leslie Smitten and Wing Commander L. V. E. Atkinson Are Given Decorations for Distinguished Work

LONDON, Aug. 15 (CP).—Three Canadian airmen were rewarded today for feats of courage and skill carried out in the face of great danger. Flight-Lieutenant C. S. Bartlett, of Fort Qu'Appelle, Sask., was awarded the Distinguished Flying Cross for a successful flight during which he landed on enemy territory a party of Royal Engineers charged with destruction of a strategical railway bridge.

Sgt. Leslie Smitten, Royal Canadian Air Force, from Brimmonton, was awarded the Distinguished Flying Medal for extinguishing a fire in an aircraft, his during an attack on Bremen, after which he successfully navigated the machine to Britain.

The captain of Smitten's plane, Sgt. J. C. Saich, R.A.F., also won the D.F.M. for his part in the Bremen attack in July.

"Over Bremen," said the citation, "his aircraft was caught and held in the large concentration of search-

## EXPECT JAPAN TO ATTACK SIBERIA

### Next Few Weeks May See Attempt To Realize Long-Cherished Ambitions

SHANGHAI, Aug. 16 (Saturday) (AP)—Japan is getting set as fast as she can to attack Russian Siberia and the blow—if it comes—will be within the next two or three weeks, it was agreed today in high Japanese, German and neutral quarters here.

A high Japanese officer said he did not anticipate major Japanese-Russian hostilities "within the immediate future." Asked how long that covered, he replied: "It is somewhat longer than one week."

"As for the more remote future", he added, "I can make no guarantee there won't be any major fighting."

Military experts agree that the weather conditions in Siberia make it essential that Japan strike before the end of September or postpone action until Spring.

## V.C. Describes His Perilous Climb on Wing of Big Plane

### Young New Zealander Put Out Fire Threatening to Destroy Bomber Over Enemy Territory—Plane Was Brought Safely Home

LONDON, Aug. 15 (CP).—First New Zealander of the war to win the Victoria Cross, Sergeant James Allan Ward, of the Royal Air Force, described the moments he spent on the wing of a Wellington bomber above the Zuider Zee as "like being in a terrific gale, only much worse than any gale I've ever known."

The twenty-one-year-old airman, a former school teacher who has been in England only five months, received his award in recognition of "the most conspicuous bravery" in putting out a fire which threatened to destroy his aircraft and leave the crew to bail out over enemy territory.

The story of the deed which brought him the cross began after a raid on Mannheim when the Wellington, piloted by Squadron Leader Reuben Peers Widdowson, of Wellington, was attacked by a Messerschmitts 110.

Cannon shells and incendiary

Continued on Page 11, Column 1

## From Europe Day by Day—

THE TIMES, London

*News and Comment on International Affairs from The Times daily and published in The Daily Colonist by special arrangement with The Vancouver Daily Province*

(Copyright, 1941, by Southam Co.)

LONDON, Aug. 16 (By Cable)—The meeting at sea between Churchill and Roosevelt, says the Times diplomatic correspondent, is an event of first importance which can not fail to influence the war's future course and the nature of the peace after victory. The Premier and the President have great admiration for each other and news of their meeting has been welcomed everywhere throughout the democratic world.

Conversations between the two statesmen have only covered a determination of principles, but also such questions as the progress of the Battle of the Atlantic and Japan's threat to Southeastern Asia

Moscow is well pleased with the meeting. Moscow was kept fully informed, as were also the Dominions Governments. Inevitably, says the Times, the meeting raises the question whether the United States enters into the war has been brought nearer

No one in Britain will presume to read into the declaration more than it contains or more than Roosevelt has already outlined to United States people. He has stated that Americans will not allow the Nazi "shape of things to come." That they will resist Nazi aggression to the end and that they will make themselves into democracy's formidable arsenal. Moreover, the United States now engages itself to disarm aggressors after the war until a wider system of general disarmament has been achieved.

Editorially, The Times says the supply problems of the Soviet Union are especially mentioned in the official account of the Premier's and the President's meeting and though the Nazis have been very surprised by the scale and quality of Soviet equipment, the sending of help to the Bolsheviks must be speeded up. As for the general principles already mentioned, freedom from fear and want, it is now established as a world objective. The United States and the British Commonwealth are jointly to be concerned in the conditions of peace, and the world knows now beyond doubt that the British Commonwealth is fighting for

"Though the Russians have evacuated two small towns 150 miles north of Odessa, the battle for that city continues undeterred. Heavy fighting has been resumed on the Leningrad front, and in Finland, though Berlin is trying to pretend the main German offensive is still in the South towards the Crimea and ultimately the Caucasus.

However, Soviet forces hold firmly east of Smolensk, says The Times Stockholm correspondent.

## MAKE HEAD OF CIVIL AVIATION

### A. D. McLean Appointed Controller in Transport Department, Succeeding J. A. Wilson

OTTAWA, Aug. 15 (CP)—Alexander Dunlop McLean, credited with a major role in construction and operation of most of the airports in Canada, today was appointed controller of civil aviation in the Transport Department.

A squadron leader in the Royal Canadian Air Force Reserve of Officers who likes to keep abreast of aviation developments, McLean was the latest-type machines, Mr. McLean succeeds J. A. Wilson, recently-appointed director of air services.

As superintendent of fairways in the Air Services Branch of the Transport Department, Mr. McLean and his assistants were responsible for the extensive construction work undertaken during 1940 for the British Commonwealth Air Training Plan.

## FATE OF THREE MEN UNKNOWN

### Victoria Flyer In Bombing Plane Grounded in Isolated Spot

CALGARY, Aug. 15 (CP)—Royal Canadian Air Force ground crews tonight were searching their way through heavy brush in the Rocky Mountain foothills thirty-five miles southwest of here near Bragg Creek, in an effort to reach a grounded Avro-Anson training plane and to learn the fate of its three-man crew.

The big plane, which disappeared during a training flight yesterday, was spotted by searching aircraft today, but observers were unable to tell whether the machine was wrecked. They said they could see no sign of life around it.

Aboard the ship when it took off from No. 3 Service Flying Training School were pilot Y. D. J. M. B. Brown, Victoria, L.A.C. P. W. Gladstone, Saskatoon, and L.A.C. A. M. McCrutter, Edmonton.

#### TARE PART IN SEARCH

Nearly twenty planes from schools of the Commonwealth Air Training Plan at Calgary, Edmonton, Maitland and Claresholm joined in the search.

Flying Officer J. M. B. Brown is the son of Brigadier and Mrs. J. M. Sutherland Brown, 1871 Rowland Place. He joined the Royal Canadian Air Force nearly two years ago, is twenty years old and was educated in Ottawa and in England. He attended University School and Victoria College and is a graduate of the Royal Military College, Kingston.

One brother, Captain Malcolm Sutherland Brown, is serving with the Royal Canadian Engineers. Another—Averill, who is eighteen years old, has already applied for enlistment in the RCAF

## DUKE OF KENT AT WINNIPEG

## ROOSEVELT NEARS END OF CRUISE

## Agree to Provide Money for Tanks

WASHINGTON, Aug. 15 (AP)—Informed by Henry Stimson, Secretary of War, that the manufacture of additional tanks and other ordnance is of "extreme importance to the security of the country" a joint Senate-House of Representatives Committee agreed today to provide a special fund of $750,000,000 for this purpose.

## TODAY'S FEATURES


| | |
|---|---|
| Comics | Page 8 |
| Ephemera on Bridge | Page 6 |
| Dorothy Thompson | Page 6 |
| Editorials | Page 6 |
| Finance | Page 18 |
| Radio Programmes | Page 10 |
| "Shipbound Brassiere" | Page 3 |
| Shipping and Travel | Page 3 |
| Sport | Pages 13, 14 |
| Social Notes | Page 3 |
| Theatres | Page 3 |
| Women's Clubs | Page 3 |

# Canadian Securities Ordered Delivered To British Treasury

### Transfer of Dominion and Ontario Government Bonds Involves $138,000,000 — Will Be Redeemed by Governments Concerned

LONDON, Aug. 15 (CP).—The transfer of further Canadian sterling securities to the Treasury in full agreement with the Government of Canada was announced officially tonight. The transaction involves about $138,000,000 in Canadian funds.

The vesting order calls for delivery to the Treasury of three Dominion Government issues and two Province of Ontario, for subsequent redemption by the Canadian Governments concerned.

The object of the move is to assist in financing the war effort both in the Empire and elsewhere.

The Dominion issues affected are the 3½ per cent registered stock of 1936-56; 3½ per cent registered stock, 1948-52, and 4 per cent registered stock, 1953-58. Deducting amounts held in sinking funds the total amount of these Federal issues outstanding in the hands of residents of the United Kingdom is £30,773,136—about $137,000,000 in Canadian funds at current rate of exchange.

The Province of Ontario issues are the 4 per cent registered stock, 1947 and 4½ per cent registered stock, 1945-46, but the outstanding amounts of these issues are relatively small, but estimated at a little more than £200,000.

Shortly after the outbreak of war the Canadian Government made arrangements with the Government here so requisitions Canadian securities in order to provide funds in Canada for United Kingdom purchases.

**TO APPLY ON PURCHASES**

OTTAWA, Aug. 15 (CP).—Forthcoming redemption by the Dominion and Ontario Governments of sterling $138,000,000 worth of Canadian securities held in the United Kingdom will help pay for British war purchases in Canada, Finance Minister Ilsley said tonight.

Mr. Ilsley's statement was issued after he and others had arrived in London calling for delivery to the Treasury of three Federal and two Ontario provincial issues.

"Subsequent to the vesting, the issue will be redeemed by the Canadian government concerned," Mr. Ilsley said.

"The liquidation of debt before maturity forms part of the general arrangements under which Canada makes available to the United Kingdom Canadian dollars for British purchases of munitions of war, raw materials and foodstuffs in Canada."

Officials said that the repatriation of Canadian securities amounts to paying off before they fall due in addition to repatriation, the Dominion is aiding Britain was financing in Canada by accumulating sterling balances.

It has been estimated that during the current fiscal year ending next March 31 the total required for Canada's financial aid to Britain will be between $800,000,000 and $900,000,000.

# RADIO SYSTEM IS DISCUSSED

### Police and Fire Departments To Find Cost of Greater Victoria Unit

A combined police and fire department short wave radio telephone system for Greater Victoria as a means of operation was a step nearer yesterday afternoon during a conference at the City Hall between city fire wardens, reeves, police commissioners and police and fire chiefs of Oak Bay, Saanich and Esquimalt.

Police Chief J. A McLellan and Fire Chief Alex Munroe also participated in the discussion. The presiding alderman was Archie Wilkerson, chairman of the fire wardens.

After seriously considering emergency fire protection as related to war and invasion, it was agreed to communicate with heads of the Royal Canadian Navy, the army and Royal Canadian Air Force to ascertain their views on linking up with a Oswald Victoria radio telephone system.

Police and fire chiefs were asked to confer with their respective municipal councillors to find out how far cost of a powerful main transmitter could be equitably divided. Such a transmitter would probably be located in the city with telephone lines extending to the adjoining municipalities.

Chiefs were also requested to ascertain the cost of installing and maintaining radio equipment on police and fire apparatus and report at the next conference to be presided over by Fire Chief Alex Munroe.

# MOSCOW CONFERENCE PROPOSED TO STALIN

Continued from Page 1

victory without which our efforts and sacrifices would be wasted."

They said the war had set up many fronts and before it was over "further fighting fronts" may be developed. Such therefore became a question as to where and when the combined British and United States resources "can best be used to further the greatest extent to our common effort" and this, they asserted, applies equally to manufactured war supplies and raw materials.

The needs and demands of your and our armed services can only be determined in the light of the full knowledge of the many factors which must be taken into consideration in the decisions that we make," the message continued.

**MEETING AT MOSCOW**

"In order that all of us may be in a position to arrive at speedy decisions as to the apportionment of our joint resources, we suggest that we prepare for a meeting to be held at Moscow, to which we should send high representatives who could discuss these matters directly with you.

"If this conference appeals to you, we want you to know that pending the decisions of that conference we shall continue to send supplies and material as rapidly as possible.

"We realize fully how vitally important is the defence of Ukraine in the brave and steadfast resistance of the Soviet Union, and we feel therefore that we must not in any circumstances fail to act quickly and immediately in this matter on planning the programme for the future allocation of our joint resources."

The Prime Minister and President decided on the message to Stalin after a study of the report of Harry Hopkins, the President's lease-lend administrator, on his talks in Moscow with Stalin and other Soviet leaders.

**NOW BEST TO HELP**

The message said the Prime Minister and President, after considering the Hopkins report, had concluded "that the best way to assist Russia would be to give her the maximum aid in the shortest possible time.

"Russia had had a military purchasing mission in the United States for several weeks, and a British military mission has been in Russia, but the message to Stalin indicated that closer co-ordination and more concrete information on Russian military needs are considered necessary.

The message also appeared to reflect confidence of Mr. Churchill and Mr. Roosevelt in Russia's ability to continue the fight against Germany, and a belief that a large-scale diversion of supplies intended for Britain should be made to the Soviet Union.

The United States already has placed Russian orders here on a priority basis, promised unlimited services for exports of available supplies and "favorable consideration" of Russian requests for American shipping facilities to expedite delivery.

**CONDITION NOT SERIOUS**

TOKIO, Aug. 15 (AP).—Kichi Ishii, Government spokesman, said the condition of Vice-Premier Kiichiro Hiranuma, shot in the jaw and chest by an assailant yesterday, is not serious.

**LEGAL TENDER**

Silver coin is legal tender up to $10, the nickel five-cent piece up to $5, and the one-cent bronze coin up to 25 cents.

# Ace Flyers Are Missing

TWO of the trio of flying aces of Knight is credited with twenty-five enemy planes. The third top-ranking pilot is Flt.-Lieut. G. E. Dalt, D.S.O., D.F.C. L.A.C. W. Taylor, son of Mr and Mrs J. Taylor, Avondale, Mount Tolmie, who served with the All-Canadians for a year, highly praised the men of the squadron, Wing Commander McKnight and Sader were "very fine chaps." Young Taylor is now attending a flying school in the United States for RAF pilots. He has been with the RAF for three years.

R. O. N. HANNANT

Radio Officer D. N. Hannant, whose parents reside at 1430 Myrtle Street, was one of those killed when the plane carrying Rt. Hon. Arthur B. Purvis, Montreal, crashed...in England on Thursday.

A native of Lashburn, Saskatchewan, R. O. Hannant was twenty-three years of age. He was educated at Marshall School, Saskatchewan, and studied radio in Toronto in September, 1938, he joined the Department of Transport, working with Trans-Canada Air Lines. His last position with the air line was at Lethbridge.

Entering the Atlantic ferry service as a volunteer young Hannant made several trips across the Atlantic.

Meanwhile his parents, Mr. and Mrs O H Hannant, moved to Victoria from Marshall, Sask. Three sisters all married live in Saskatchewan. He was an only son and single. The only time he spent in Victoria was when he did his thirty days training at Gordon Head ramp last December.

# VICTORIA AIRMAN KILLED IN CRASH

R. O. D. N. Hannant Is Accident In Plane Carrying Rt. Hon. A. B. Purvis in England

# TWENTY TWO FLYERS DEAD

### Atlantic Ferry Command Aircraft Crashes at Take-Off in Britain

LONDON, Aug. 15 (CP).—Twenty-two persons, including Rt. Hon. Arthur B. Purvis, whose death was announced last night, were killed when an aircraft of the Atlantic Ferry Command crashed while taking off—the second accident in less than a week.

Eight Canadian, fourteen British and United States officers died last Sunday when their plane crashed up.

Capt Harold Balfour, under-secretary of state for air, flew to the scene of the crash this morning.

The plane was clear of the field on its take-off, but suddenly lost altitude. At the edge of the field it plowed into a raised road, skittered through a fence and burst into flames.

Wreckage was scattered over a considerable area and airmen and soldiers who ran to the scene with fire-fighting apparatus were held off by intense heat and smoke.

**NAMES OF VICTIMS**

The list of dead follows.

Rt. Hon. Arthur B Purvis, Montreal, chairman of the British Supply Council in North America.

R O Foster, Dartmouth, N.S

R.O. W P J Goddard, Toronto.

R O R A Duncan, Port William

R O A Hamilton, Port Arthur

R O D N Hannant, Victoria.

R O J P Culbert, Montreal

R O J. J MacDonald, Longueuil, Quebec

Capt. J. J. McGrail, Toronto

Capt. A C Earl, Huntingdon, West Virginia

Capt M D Dilley Kansas City

Capt. J. C Mackey, Kansas City

Capt. J. Kevin, Oakland, Calif

Capt E B Andling, Merrick N Y

Capt. R. J. Wetzel, Jamesburg N.J.

Capt. G Hull, Royal Oak Mich

Capt. E Hamel, Braintree, Mass

Capt. P P Lee Jr Frederick Md.

P.O W. L. Trimble, Fort Worth, Texas

P O E W Watson, Torrence, Calif

Flt.-Eng. R. F Davis, Seattle Wash

Capt R C Stafford, Maidenhead Berks, England.

# NEW POSITIONS FOR FALL POLL

### Four Victorians Named in Connection With Absentee Ballot System

While no election writ has been issued, British Columbia appointments in connection with the taking of a widely scattered vote in military and other camps across Canada were announced yesterday by the Legislative Buildings. Four Victorians were included in the appointments, three men as supervising deputy returning officers, and one as an official counter of this section of the absentee poll, expected in October.

The Victorians included 2 A Neary, supervising deputy in Military District Two, George Bistener, the same in District Twelve, William Childs, to a like post in District Thirteen, and J R Stewart, official counter in Toronto, Toronto Halifax and Regina, meanwhile, were designated as centres where the votes of soldiers of ballots will proceed as a result of the absentee vote in camps.

**OTHERS APPOINTED**

Other appointments were announced as follows: Supervising deputies—District One, F W Livingston, of Vancouver; District Three, Dr John L. MacDougall, Vancouver; District Four Robert Marnsley Vancouver; District Five, Major O Boyer, of Penn, B.C.; District Six James P McLeod, Vancouver; District Seven, Major C H Hartt, Vancouver; District Ten, Thomas J McCloskey, New Westminster.

Appointments to the polls, ballots, etc. will be made as soon as possible to be filled; the choice going to ex-service men were possible.

In Great Britain, Acting Agent-General W A McAdam will be made the general supervisor of the polling with deputies to be selected among British Columbia men who happen to be. Ballot boxes will be borrowed from the Dominion and also in Great Britain, electoral officials said.

# Deliveries of Gasoline Drop

Since the Federal Government imposed restrictions upon the use of gasoline the deliveries to service stations in Victoria have declined about 8 per cent, a large distributing company told The Colonist yesterday.

A company official said that military establishments are using considerable amounts of fuel and that it is difficult to estimate the drop in deliveries because sales to the forces are not segregated from those made to civilians and tourists. The estimate of an 8 per cent decline is based upon the distributors day-to-day deliveries.

# NAME NO SECTOR IN WAR REPORTS

Continued from Page 1

battle the paper calculated the Germans lost fifteen tank divisions.

The Red air fleet was reported in strong offensive action.

In Helsinki it was reported that the drive on Leningrad had been launched in earnest, with the towns of Kirovsk and Ellenbaren captured and the Red army in retreat.

**GERMAN REPORTS**

BERLIN Aug 15 (AP).—German military reports tonight described increasing German pressure on Odessa and Sebastopol, with greater use of the air force and the closing of "numerous pincers" in the great struggle for the Russian Ukraine.

The Nazi air force was portrayed in a dual role, harassing the fleeing troops with whom the Germans were in contact and ranging far ahead to destroy communications and delay Russian reinforcements.

Bombers claimed extensive damage so a Russian destroyer which was assumed to be preparing to convoy transports off Odessa.

Odessa concentrated air attacks were reported at North Nikolaev on the Estuary of the Bug where the Germans had seized some wooded rail lines on both sides of six Soviet troop trains marooned there.

The German High Command would give no details of the campaign, however.

Elsewhere on the broad German-Russian front, Nazi military reports indicated a lowering of activity in the Leningrad sector with the air force again active.

# CANADIANS ARE GIVEN AWARDS

Continued from Page 1

Meanwhile another shrs spitfire ignited forced-landing flares in the port section of the plane. These burned through and fell away from the aircraft.

**REACHED HOME SHORES**

In spite of the damage sustained Balch succeeded with the skilful navigation of Bistiere, in reaching the shores of Britain, where a forced landing...still office without further injury to the crew.

Bistiere was born in Calgary in 1918 and his mother lives in Edmonton. A graduate of the Commonwealth Air Training Plan, Bistiere was posted to the RA F in June, 1940, as an air observer.

Wing Commander L. V E Atkinson, D.F C and bar, who served with the Canadian Artillery 1939-40, he day was awarded the Distinguished Service Order.

During June he demolished a ships factory in a low-level attack on the Tripoli-Homs Road in the Middle East damaged a 20,000-ton liner and a 12,000-ton motor vessel in Tripoli Harbor, and destroyed five aircraft in a raid on the airport there.

Born in Perthshire, Scotland, he attended high school in Vancouver from 1930 to 1932.

# RUSSIAN PLANES ATTACK BERLIN

Continued from Page 1

Stating the number of planes also gives the lie to the clumsy and almost invariable attempts of the Germans to minimize the scale of our raids by describing them as having been carried out with weak forces."

Besides the attacks on Germany there were raids on the docks at Rotterdam and Boulogne, and during yesterday an Axis supply ship was set afire off the Dutch coast.

It was announced that German planes caused slight damage and a few casualties in bombings of Northeastern and Eastern Scotland.

**WINGS PRESENTED**

TORONTO, Aug. 15 (CP).—The first wing presentation ever held at Little Norway by the Royal Norwegian Air Force was carried out at noon today in a driving rain. Captain O. B. Engtik, camp commandant, pinned the wings on the breasts of the sons of full-fledged pilots. The graduates form a special group of seaplane pilots distinct from fighter pilots, a class also in training here. Another wing of the seaplane squadron recently graduated in Iceland.

# Russians and Poles Bury Hatchet

A scene in the office of British Foreign Minister Anthony Eden, in Whitehall, as representatives of the Polish Government in exile and Soviet Russia signed a pact ending a state of war between them, and starting a co-operation in the task of defeating Germany. Looking on, second from right, is Prime Minister Churchill, and second from left, Andrejes Eden, as General Wladyslas Sikorski, Polish Premier (left) and Soviet Ambassador Ivan Maisky (right) affix their signatures to the agreement.


LOVELY LLAMAS

Camels Hair and Angora Coats are going strong right now. No wonder with prices starting as low as $29.75. Latest arrivals.

SCURRAHS

Gifts!

Cake Plates from $3.00

Pepper and Salt Shakers from $1.35 Pair

Wedding Rings from $5.00

Diamond Set Wedding Rings from $17.00

Ladies' Watches from $14.75

Gents' Watches from $14.75

Genuine Cultured Pearl Necklaces from $10.00

Use Our Budget Plan

F. W. Francis

Jeweler 1219 Douglas

AGAIN!

The New Domestic Oil Burner

Is Built for Your Inspection

Have one put in your old furnace or use the NEW ROYAL CROWN RANGE with the Domestic Oil Burner installed.

$159.50

COAST HARDWARE

1218 DOUGLAS ST. PHONE E 6111

IF YOU NEED $100 HERE'S WHAT TO DO

Just come in, phone or write us. $100 is the amount we usually lend on signature. No endorsers. Money can be used 24 hour service, or months if you prefer. Repayments to suit your convenience.

Table Choose a monthly payment plan

| Amount borrowed | 6 months | 12 months | 18 months | 24 months |
|---|---|---|---|---|
| $ 25 | $ 4.46 | $ 2.28 | $ 1.56 | $ 1.20 |
| 50 | 8.91 | 4.55 | 3.12 | 2.40 |
| 75 | 13.36 | 6.83 | 4.68 | 3.60 |
| 100 | 17.81 | 9.10 | 6.24 | 4.80 |
| 150 | 26.71 | 13.65 | 9.36 | 7.20 |
| 200 | 35.61 | 18.20 | 12.48 | 9.60 |
| 300 | 53.41 | 27.30 | 18.72 | 14.40 |
| 400 | 71.21 | 36.40 | 24.96 | 19.20 |
| 500 | 89.01 | 45.50 | 31.20 | 24.00 |

Payments include charges at 3% per month on unpaid balance. Subject to Loan Act, 1939. No obligation if you do not borrow.

HOUSEHOLD FINANCE

Corporation of Canada

Incorporated in Canada

Dominion Chambers 1908

Second Floor, Pemberton Building, 630 View St., at Broad

Branches 630—VICTORIA, B.C.

W. D. Brownlee, Manager

FOUNDATION FASHIONS

Special Corsetry Purchase—Attractively Priced

Your Opportunity to See the Newest 1941 Foundation Garments at Victoria's Leading Women's Store

GIRDLES

SATIN with all-elastic back, zipper fastener . . . a very attractive style for the slim figure. Sizes 25 to 30. Price 1.95

ROPLIN GIRDLE with matching side panels of Lastex, side hooks . a sturdy style with good length. Sizes 24 to 30. Price 1.95

CORSELETTES

ZIPPER FASTENING . . . Satin with lace Brassiere . . . all-elastic back. Sizes 32 to 38. Price 2.95

SIDEHOOK FASTENING . . . Strong brocade, well boned . . . inner belt. Sizes 34 to 44. Price 1.95

CORSETS

FRONT-LACED CORSET at strong low cost . . . ventilated back . . . Sizes 24 to 34. Price 1.95

BRASSIERES

GOTHIC . . . Good strong style for the heavier figure . . . Extra fasteners include adjustable shoulder strap . . . Cordon inserts. Sizes 32 to 46. Price 1.00

HOSIERY

89c

PENMAN'S CHIFFON HOSE in attractive shades, including Tropic Cash Beige

GREESHAN'S THREAD CHIFFON, in shades of Paradise, Mesocotta, Corvette and Destroyer.

YOU'LL THRILL AT OUR STYLES

BM Clarke LIMITED

711 YATES STREET

EARLY SHOWING OF ENGLISH WOOLIES

Chinaware SALE

MACDONALD ELECTRIC

Don't Wait

The Operation of an Old Washer Is Painful—Choke Chokes, Thus and Bruises Arms Ribs Wrist, Thus

THOR WASHER $99.75

You Can Have Motor Choke, Treadle and Lever, With a THOR

Easy Payments

C. J. McDOWELL

1804 DOUGLAS STREET

HEAR TODAY With a Western Electric Audiphone

Victoria Hearing-Aid Co.

Exclusive and Brandon

518 Pemberton Bldg. G. B. M. VIS

SPECIAL!

SIMMONS INNER-SPRING MATTRESSES

All Sizes

$14.95

Frank's Furniture

860 Yates Near Quadra

PERFECTION... Since 1807

Always order McCallum's the Scotch of Superlative Quality!

Distilled and Bottled in Scotland

26⅔ oz. $4.10

THE SCOTCH THAT CIRCLES THE GLOBE

This advertisement is not published or displayed by the Liquor Control Board or by the Government of British Columbia.

ENDS TODAY — AT—12:00, 2:00, 3:55, 5:50, 7:45, 9:40 — WALT DISNEY'S "RELUCTANT DRAGON"

Starting Monday—For One Week

Those "BUCK PRIVATES" Are Bounding Main-iacs!!

They're all at sea and you'll be all a-glee... as they torpedo your troubles with a barrage of boogie-woogie!

BUD ABBOTT and COSTELLO
DICK POWELL
IN THE NAVY
with
The ANDREWS SISTERS
CLAIRE DODD
DICK FORAN
BUTCH and BUDDY
CONDOS BROTHERS
and

"You'll Boogie-Woogie to: 'We're In The Navy,' 'Hula-Se Lani,' 'Cuanto Sobe Sabe' and sing and swing to other songs!"

NO INCREASE IN PRICES — 12-1 P.M. (plus tax) 20c — FAMOUS PLAYERS THEATRE — Capitol

Today and Monday! HE'S BACK AS A SUPER-SNOOPER! IT'S A RIOT OF LAUGHS . . . AND WITH "ROCHESTER," HIS BOLD, BRAVE SHADOW!
"Topper Returns"
with
JOAN BLONDELL ROLAND YOUNG
EDDIE (ROCHESTER) ANDERSON
BILLIE BURKE — PATSY KELLY
Daily at 7:00 9:15 11:30 1:45 3:55 6:05 8:15 10:30
He's Back In Another Darling Adventure! Laughter, Frights and Madcap Love!
ELK'S! "THE CISCO KID" In Another Darling Adventure! Laughter, Frights and Madcap Love! Adl 11 to 5:30 2:17, 8:15—10
"The Gay Caballero"
with CESAR ROMERO
Shub Fleur — Robert Fearing
DOMINION — 5 FAMOUS PLAYERS THEATRES

ENDS TODAY — Gambols of Mirth, Beauty and Music — AND — Charlie Chan Versus a Ghost
"ZIEGFELD GIRL"
James STEWART • Judy GARLAND
Hedy LAMARR • Lana TURNER
— TONY MARTIN • MACKE CHAPMAN —
A Famous Players Theatre — ATLAS — 4 Days Starting Sunday
"DEAD MEN TELL"
with SIDNEY TOLER

ENDS TODAY — "ANGELS WITH BROKEN WINGS" "MEN OF THE TIMBERLAND"
MACKEY NOT IN ILL-FATED PLANE
Similarity in Names Causes Confusion—Very Pilot Reported Killed Safe

PLAZA STARTS MONDAY
DAILY MAIL—
"... the kind of entertainment Britain needs today."
THE CRAZY GANG
Join the R.A.F. Balloon Barrage Unit—Float thru space atop a runaway Balloon over London—the Channel and aid Germany in
"GASBAGS"
—Balloon Barrage over London—
PLUS: MIRTH, MELODY AND MAIDS FOR DOUBLE FUN—THAT DOUBLE TALK TUNE, "THE HUT SUT SONG"
"San Antonio Rose"
WITH
JANE FRAZEE • ROBERT PAIGE
AND THE MERRY MACS

ROXY — MELVYN DOUGLAS • MERLE OBERON in "That Uncertain Feeling" — PLUS — W. C. Fields in "Bank Dick" — ROXY

CADET — VICTORIA'S MODERN FAMILY THEATRE — TODAY TO TUESDAY — "BITTER SWEET" — PLUS — "SUTTER TO TESTERDAY" — CITY BRIEF — ADDED — CARTOON — Matinee Saturday at 1 P.M. (Mat. Continuous) — Phone 6-6-8 P.M.

TO MEET AT NANAIMO
NANAIMO, Aug. 16.—Attorney-General Gordon Wismer and Commissioner T. W. A. Parsons, of the British Columbia Police, will meet the Nanaimo A.R.P. committee here on the evening of August 20 to discuss organization to date and suggested expansion. They will visit other Upper Island cities on the same business.

# Sees Signs of Nazi Plan to Attack U.S. From South America

## Stimson Tells Soldiers Why Term of Training Extended—Says Army Being Trained to Defend Country From Any Possible Point of Attack

WASHINGTON, Aug. 15 (AP).—War Secretary Henry Stimson declared tonight there was reason why the United States army was being trained to defend the United States at any point from which an attack might be launched, and he described the present area of greatest danger as being Central and South America.

"If, by combining an air attack with a fifth column, revolution," he said in an address prepared for broadcasting over the Mutual network, "an Axis power should succeed in making a lodgement upon the coast of South America we should have a real task indeed, for it would not be difficult for an enemy lodged there to get within easy bombing distance of the Panama Canal.

Already, he said, some of the most significant symptoms which "invariably foretoken the coming of an Axis attack" are discernible in South America. He mentioned "unusual excitement" in various Latin republics "which are being attributed by the Governments of those republics to the machinations of foreign secret agents."

**MAY TAKE OVER DAKAR**

"With these developments he linked the fact that Germany might take over Dakar, West Africa, from the Vichy Government of France, and he said "the distance from Dakar to the easternmost point of Brazil can easily be traversed either by air or sea."

Stimson directed his address specifically to soldiers of the army of the United States and said he was making it because he wanted the men in uniform to understand why it was necessary for the Government to hold them in service beyond the year for which most of them were called. Extension of service for eighteen additional months was authorized in legislation to which Congress gave final approval yesterday.

In making his explanation, the War Secretary gave one of the most complete statements of United States grand strategy thus far made by a ranking Government official.

**OF FRONTS OF DEFENCE**

In that connection, he recounted the Government had spent the past year in surrounding the country with outposts and bastions from which it could be defended against attacks which appear so inevitable. In strengthening the resistance to the Axis of those countries, especially Great Britain, which now are engaged in fighting it.

Mentioning Pacific bases, he said those in Alaska and the Aleutian Islands were especially important because "Japanese newspapers are already beginning to talk about trouble we may expect to have in Alaska if Germany conquers Russia."

All these military preparations, he emphasized, were solely for defense.

"We have not been seeking any wild adventures in foreign wars," he said. "We have not been planning any expeditionary force for the benefit of any other nation."

The army, he said, must be prepared to fight "in the lowland coasts of the North Atlantic and of the North Pacific as well as in the tropic heat of Panama or South America."

**ALREADY STANDING GUARD**

"American soldiers are already standing guard on the east from Iceland to British Guiana and on the west from Alaska in Panama," he said. "A successful attack upon any one of these outposts would bring an enemy within bombing distance of very great cities and would make necessary a major military effort to drive him off."

His brief reference to Iceland constituted the first announcement that United States soldiers actually had been sent to strengthen the garrison of marines originally dispatched to that island.

"But even more dangerous for the United States than an attack on one of its outposts, Stimson said, would be a defeat of Britain by Germany, which he declared would give the Axis nations sea power superior to that of the United States.

"Such a defeat would end the war, he declared, would confront the United States with a danger "which even our industries would recognize as the danger of invasion."

**HAVE LARGE FORCES**

Germany has a trained army of more than 7,000,000 men, Stimson said, and an air force of more than 500,000, while the Japanese have 3,000,000 men under arms. He described all these as veteran troops, hardened and well equipped.

"The Germans are now going into battle with their army 'Today Europe is ours; tomorrow the whole world,'" Stimson continued. "Their skill and their power can hardly be overestimated."

The standard of military efficiency which the Nazis have set, he declared, is one "which we must excel."

"We must be ready to meet such a force as this on any of the many and varied terrains which surround our country from which an attack may come.

"These inescapable facts," Stimson said, "constitute the reason why your Government has extended the time of your service and is asking from you every effort in the training which we can give you.

**PATRIOTIC DEVOTION**

"They are also the reasons why we are asking you to give us the patriotic devotion, the faith and the spirit which have in past wars made American armies unconquerable.

"It would not only be a danger to the safety of your country, but it would be a danger to themselves if we should send you half-trained to meet the enemy troops against which you would be pitted.

"We are not seeking to rival the great armies of continental Europe which surround us. But we wish an army which is adequate, is trained and in spirit, aided by an unsurpassed air force and the full efforts of our navy, will be able to meet and conquer any attack which may be attempted against any part of our homeland."

## WILL START TAX COLLECTION SOON

**Payments on 1941 Income Levy Account May Be Begun in September**

OTTAWA, Aug. 15 (CP).—Everything is in readiness to begin collection myst month of initial installments of 1941 income tax and tonight Revenue Minister Gibson announced that the minimum number of taxpayers would take advantage of the voluntary instalment payment inaugurated this year.

As Finance Minister explained in his budget speech last April, this tax on 1941 income may be divided into three monthly instalments. The first of these should be sent in before September 30 and the last by August 31, 1942.

In this way the taxpayer who finds it inconvenient to meet the entire burden by March 31, 1942, will be able to spread it over the entire twelve months, avoiding the 6 per cent interest penalty that otherwise would apply on the unpaid balance from April 1 next.

**INSTALMENT TERM ENDING**

For payments of 1940 income the impost was divided into eight instalments, starting at the beginning of this year and terminating at the end of this month.

"I am very pleased at the large number of people who have been paying in instalments," the Revenue Minister said. "I feel they realize they are not only assisting the Government but are helping themselves by following the easy-payment plan."

Departmental officials explained that those who engage in the new instalment plan should estimate their entire 1941 income on the basis of the amount earned so far. At the beginning of next year when the full 1941 income is known they should readjust the final eight instalments to make them fit.

## GOING TO WORK ON ICELAND'S HARBORS

REYKJAVIK, Iceland, Aug. 15 (AP).—An agreement under which the United States forces will undertake a vast improvement and extension of Iceland's harbor facilities was announced here yesterday.

The United States will provide the material and will employ Iceland labor, and will have absolute priority on the use of facilities, it was stated.

Warehouse facilities also are being extended.

RIO — ENDS TODAY — ROY ROGERS • GABBY — "Sheriff of Tombstone" — PLUS — FRANCIS BRAMS in "UP IN THE AIR" — CHAPTER 7 — "THE GREEN DRAGON" — Serial Ends at 1 P.M. Saturday — Saturday Serial — Mon. 12c — Tues. 18c

MONDAY! YORK — 15c 30c — Mat. Daily — Ends Tuesday — ENGLAND'S NEWS — FROM THE BIG SIDE — VIVIEN LEIGH — LAURENCE OLIVIER — "THAT HAMILTON WOMAN" — TODAY — A MAGICAL, ROMANTIC ADVENTURE — MADELEINE CARROLL — FRED MacMURRAY — "CAFE SOCIETY" — FREE! Candy to Every Child Saturday, 1-3 P.M. — Uncle Sam's armada of steel and leader's guns to save glory! — DOWN ARGENTINE WAY — IN TECHNICOLOR — WINGS OF THE NAVY — OLIVIA de HAVILLAND — JOHN PAYNE — GEO. BRENT — Anne Baxter — Cesar Romero — ANE CHE WITH GRABLE CARMEN MIRANDA — THE GREATEST MUSICAL EXTRAVAGANZA OF ALL TIME — GREENWOOD — A Lewis Seiler production — Produced by Darryl F. Zanuck — Directed by Irving Cummings — ALWAYS THE BIGGEST SHOWS

# Demolition Squad in Test

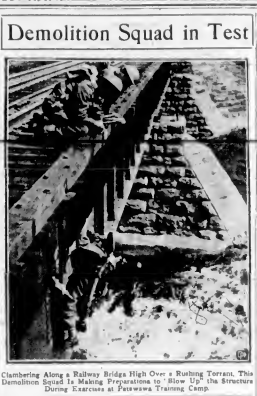

Clambering Along a Railway Bridge High Over a Rushing Torrent, This Demolition Squad Is Making Preparations to "Blow Up" the Structure During Exercises at Petawawa Training Camp.

# At the Theatres

*AMUSEMENTS*

**ATLAS** — Now Ziegfeld takes a hand in Hollywood's festivities in Metro's leading exponent of glamour—Judy Garland, who plays a glorified girl in "Ziegfeld Girl," showing at the Atlas Theatre.

**CADET** — W. C. Fields, who, as "Naughty Marietta," "Rose Marie" and Sweetheart," has accumulated an equally impressive job in "Bitter Sweet," which ends today at the Cadet Theatre continuing continuous action with such delightful Coward melodies as "I'll See You Again," "Our Little Cafe," "What Is Love?" and "Zigeuner," among others. "Bitter Sweet" is another distinctive MacDonald-Eddy success.

**CAPITOL** — At long last Walt Disney's new step from behind the scenes in his current full-length picture, "The Reluctant Dragon," now at the Capitol Theatre, in which he combines live action photography with his own brand of animated comedy. Walt appears on the screen, as do Robert Benchley, Frances Gifford and many of the artists who actually draw Mickey Mouse and Donald Duck, since locale of the picture is the new Disney Studio in Burbank, California.

**DOMINION** — Joan Blondell went on to Hollywood and became one of the most significant of the actresses who appeared in "Topper Returns," now at the Dominion Theatre, was filmed. She had a difficult time turning on the hysterics but once she started she couldn't stop. The company had to break for lunch prematurely because Miss Blondell continued to make explosive sounds.

**OAK BAY** — "That Uncertain Feeling," the screen comedy about modern marriage starring Merle Oberon and Melvyn Douglas, is the picture that closes a successful run today at the Oak Bay Theatre. This comedy uses as its theme the subjects of psychology and modern art. However, at no time are they to be taken seriously, as they are merely the means of creating comedy situations.

**PLAZA** — Breezing his way to fame and fortune, Billy Conn, the Pittsburgh boxer, becomes one of the screen's top-flight comedians largely because of his ability to kid those with pretensions. Performing put him in prominent spots in some of the screen's most important comedies, including Republic's "Angels With Broken Wings" which ends today at the Plaza Theatre.

**RIO** — Schoolmates on the **THEATRE** Republic lot were Peyton Abbott and Roy Rogers in "Sheriff of Tombstone," now at the Rio Theatre, and Tommy Cook, featured in "Jungle Girl," a Republic serial. When it was time for their boyhood reunion, the pair more often than not could be found in the mill room and carpenter shop, bedeck the women in the girls them blocks of wood with which to fashion carved submarines.

**YORK** — Laurence Olivier had a **THEATRE** real holiday during one scene of Alexander Korda's "That Hamilton Woman" now playing at the York Theatre. He spent the entire scene in a sumptuous Italian bed. Between shots his portable radio rested by his side. The newspapers were read and enjoyed were snatched. At 8 o'clock, Olivier ended his easy day.

## Enlistments in Australia High

MELBOURNE, Aug. 15 (AP).—About 218,000 men have enlisted in Australia, fighting forces since the outbreak of hostilities compared to 180,000 for the same period during the first Great War. It was announced yesterday.

MALLEK GOES "5 and 10"
All Summer Dresses, values up to $35, now in 2 groups at $5 and $10
Malleks — 1312 DOUGLAS ST.

SALE 6-WAY LAMP SHADE AND GLOBES $11.90
Standard Furniture Co. — 737 YATES STREET

## WOULD GIVE FRANCE PREDOMINANT POSITION

LONDON, Aug. 15 (CP).—The Foreign Office news department today released a copy of a letter which Capt. Oliver Lyttleton wrote to Gen. Charles de Gaulle leader of the Free French forces, asserting the British Government "freely admit France should have a predominant position in Syria and Lebanon over any other European power" after three mandated territories have been given their independence.

Lyttleton represents the Cabinet in Middle East affairs.

Delicious HOT or ICED
Enjoy Kelly Dub bed ice iced. It has delicious coffee flavour but not a trace of caffeine. Made from 100% whole cream grade and sugar, so pure children can drink it freely. Thousands prefer it at breakfast, dinner, bridge. Lists free, too. Buy some today and send off with delicious iced kelly flub
Made in Canada by B. Jackson & Co.
A Dr. Jackson Product

## APPEALING AGAINST INTERNMENT ORDER

WINNIPEG, Aug. 15 (CP).—A three-man appeal board will hear on Monday the appeal of Jack McNeil, Winnipeg labor leader, from an order of internment issued by the minister of Justice.

Convicted under Defence of Canada Regulations of continuing to be a member of the Communist party and sentenced to twelve months in jail, McNeil recently won an appeal of the detention in county court, but was rearrested by Royal Canadian Mounted Police.

Ray's — 734 FORT ST. — CANDY DELICATESSEN — TOBACCOS — CIGARETTES — CHOCOLATES — CHOICE CHEESE — FRESH FRUITS — FISH AND FRUIT — FRESH WHITE, TOPPED AND TOILETPAPER

Saturday Specials
LAMB — LEGS, whole lb. 30c — Boneless Rolled Shoulders, lb. 27c
SLICED BOLOGNA, ½ lb. 9c — MELLOW, MEDIUM CHEESE, lb. 30c
CANTALOUPES Jumbo Size 2 for 25c
EGGS GRADE "A" PULLETS, dozen 34c
ROBIN HOOD OATS, pkt. 15c — DOLLAR BOX SODAS 39c
FLOUR ROYAL STANDARD, 49 lb. sack $1.39
LARD Pure 1-lb. ctn. 12c — TEA 1-lb. pkt. Blue Ribbon 65c
B.C. SALMON
Just Arrived! Shipment of Whole Salmon. All Four Pounds and Over. Ideal for Baking or Canning. Specially Priced for Saturday Selling.
WHOLE FISH 39c TO 59c EACH
ALL SPECIALS ADVERTISED IN THURSDAY'S COLONIST AVAILABLE ALL DAY SATURDAY

# The Daily Colonist

Established 1858

The Colonist Printing and Publishing Company Limited Liability

J. L. Tait, Managing Director

Subscription Rates by City Carrier:

| | |
|---|---|
| Yearly | $12.00 |
| Monthly | 1.00 |

All subscriptions payable in advance. Mail subscribers are requested to make all remittances direct to The Daily Colonist.

Subscriptions will be accepted at the following rates for any period, but subscribers are particular to give both old and new addresses.

Subscription Rates by Mail:

| | |
|---|---|
| To Canada, British Empire, United States and Mexico. | |
| Yearly | $6.00 |
| Half-Yearly | 3.00 |
| Quarterly | 1.50 |
| To All Other Countries: | |
| Yearly | $10.00 |
| Monthly | 1.00 |

Saturday, August 16, 1941


## PARTY POLITICS AND A STRIKE

Mr. C. D. Howe, Minister of Munitions, has given the public no further information on the strike at an aluminum works at Arvida where which 300 workers seized and remained in illegal possession of the plant for three days without the authorities taking any action. While this disgraceful episode was in progress censorship stepped in and prevented the newspapers from printing anything about the happenings. Now Mr. Howe, five days after the workmen took possession of the plant, made public his impression of the facts, followed by a weak-kneed explanation why no official action was taken. He said, however, that "arrests could be ordered if they had not already been made." If there have been arrests there is no knowledge of them, so the assumption is that if Mr. Howe is to be believed the censorship must again be at work, though newspapers have had no warnings to say anything about arrests.

Meantime Mr. Howe has been engaged in correspondence with Mr. Talbot, who is the member in the Quebec Legislature for the constituency in which Arvida is located. The latter claims this, Mr. Howe's statement of July 28 to "time and critical" that he misrepresented the situation at Arvida. Mr. Howe in his reply expressed surprise that he should be charged with misrepresentation, and he added that, because the workmen took possession of the plant, "the operations of the company were completely disorganized and Great Britain was deprived of her most important war material." It is for that very reason that people all over the country are asking why Mr. Howe and the Government of which he is a member did not take action to prevent such a happening. The strike action amounted to a strike against the Government for its inaction in such a vital matter has been made by Mr. Arthur Meighen and what he has said remains unanswered by any member of the Government. Here is Senator Meighen's statement:

"Mr. Howe, by way of explaining his inaction, said that the Government did not have any 'overwhelming number of troops and, therefore, the rioters were left in control. How many troops would be required to 'overwhelm' 300 unarmed men engaged in a most complex task? Where are all these 'active service' forces 'ready to go anywhere' that we have been hearing so much about? Arvida can be reached in a few hours from any point in Quebec. Further, this statement of Mr. Howe's exposes the inadvertity of everything she has said. Are we to be told that the legality of the Government's acting on its own accord depends upon the number of troops sent in? The second question is, why was this whole performance, this exhibition of helplessness, secreted from the Canadian people for nearly a week? Why could the Canadian people not be trusted to know this thing? The answer to both questions is apparently that it was too serious and resolved to get the truth. The Government did not want to do its duty, because to do its duty, meant to disclose its lack of moral support. The Government did not want to be subjected to public pressure to compel it to do its duty. It mattered not that lives of fighting airmen, soldiers and sailors are jeopardised by every day's delay."

This charge, as serious a one as could be made against a Government in such a time of crisis, remains unanswered, although it has been made by the Conservative leader in the country, who is a former Prime Minister and one of the ablest politicians in Parliament. Meanwhile, it must be remembered that, if no arrests have been made as an outcome of the Arvida episode, then Mr. Howe, a responsible minister of the Crown, has told the country a lie. The grievance of Mr. Meighen's charge lies in his statement that the Liberal Government was afraid of antagonizing votes and so it remained inactive in the face of an illegal happening, a happening which, as Mr. Howe himself has stated, completely immobilized the operations of the company 'at Arvida', "and Great Britain was deprived of her most important war material." No investigation by a Royal Commission can remedy this

## A GREAT INDUSTRIALIST

The latest air ferry crash in Great Britain has cost twenty-two lives and among these that of Mr. Arthur B. Purvis, director-general of the British Purchasing Commission in the United States. A Victorian, Radio Operator D. N. Hannah, was among the victims. Mr. Purvis, like many other Canadians, twelve Americans and one Englishman. The accident is the second to a trans-Atlantic plane within a week. Weather was was impossible because the machine, on crashing, burst into flames.

Among prominent war workers the name of Mr. Purvis stood high. His reputation as an industrialist had been established long before the outbreak of hostilities, when, during his career in this country, he became president and managing director of Canadian Industries Limited. It was in 1936 that he headed the National Employment Commission designed to propose remedies for alleviating unemployment. The outcome of this was the Government's housing improvement plan, which was productive of excellent results. Mr. Purvis's great business ability obtained quick recognition. It had been proved during the course of the Great War when in 1914 he had been sent to the United States by the British Government to purchase chemicals. Then he established his reputation and it was no wonder that the British Government should have sought him out again and placed in his hands far greater purchasing powers.

One of the most experienced industrialists of modern times and one who through his energies had given most valuable service to the cause of the British Empire in the present War is lost to that cause in the tragic death of Mr. Purvis. He has died in the course of his duty and for this he has honored a place in the annals of time as those who have fallen in actual hostilities. With all what least there is the stark of the air ferry there will be sympathy on this continent. Here in Victoria where the tragedy has struck home there is a new reminder of the perils of land and sea and air in the greatest of wars. Here, too, all will extend to the parents of Radio Operator Hannant the deepest sympathy.

## COST OF LIVING BONUSES

It is evident that there is going to be a good deal of ill feeling engendered by the decision of the Federal Government to give cost of living bonuses to civil servants and the employees of the state-owned railways. In principle what is proposed may not arouse logical objections, because that Government has been urging employers of labor to do the same thing and should not ask others to do anything that is will not do itself. However, so far as disputes from Ottawa state, it is only a limited number of those in the pay of the Government who are to benefit by the cost of living bonuses. There is, so far, no suggestion that they should be given to pensioners who must need them far more than civil servants or railway employees. Neither is there any proposal that the dependents of men in the fighting services should be placed in a better position to purchase the necessaries of life.

It would seem a matter of elementary justice that if civil servants and other employees of the Federal Government are going to benefit by cost of living bonuses from the public purse, similar gratuities, for that is what they are, should be given on behalf of the wives, the children and the dependent mothers of men in the fighting services, and to pensioners who have made a hard enough job, even in normal times, in eking out a living. The Government, in any scheme it has for dispensing cost of living bonuses to those who are dependent on the public purse, would be guilty of a political blunder if it makes fish of one and flesh of another, the more especially so when the case of those noted is a much harder one than that of the civil servants and railway workers. There is another side to the matter, too, which the Government could take into consideration. That is, if the Wartime Prices Board were operating in pursuit of the purpose for which it was brought into existence there might well be no need for cost of living bonuses and the inflation which such a policy will almost certainly bring in its wake.

## TOPPLED OVER

There are some items of news, even those that do not come under the purview of the censorship, which maintain by their unusualness. The Ottawa Citizen tells of how stacks of steel cabinets toppled over in the badminton court of the Rideau Winter Club on a day recently. It appears these cabinets were filled with National Registration cards and had been stacked up in long rows some four or more feet high, over 75 feet. Perhaps there is an indication of how lightly the Government regarded the National Registration of a year ago when the cards were housed alongside a badminton court. Such a repository might well indicate that National Registration was part of a farce. There is no significance, apart from this, in the littering of the badminton court with the steel cabinets. National Registration "toppled over" long ago, ever since it has been regarded as a dead letter by the Government. There is, perhaps, however, sees a moral in the happening and says,

"Some Canadian people would incline to the opinion that it could be made more effective employed and the steel cabinets would be more useful made over into steel helmets. What happened to the stacks of Mr. Gardiner's cards last Monday does go to show, however, that cabinets can topple. Even party cabinets can and do at ever. The political cards in the national offices are probably better stacked than the registration cards, but they contain nothing of any more value to the country. Canada would be the better for an overturning in the stuffy cabinet room of party politics."

Doing is the great thing. Pity if resolutely people do what is right, in time they come to like doing it.—Ruskin

I spelt it with a "V"—Sam Weller, in "The Pickwick Papers."

## The Weather

Meteorological Office, Victoria, B.C., at 7.00 p.m., August 15, 1941.

SYNOPSIS OF WEATHER CONDITIONS

The weather has been mostly fair with local cloudy and fog on the Coast and partly cloudy with scattered thunderstorms in the Interior.

The Prairies have been cloudy and moderately warm.

FORECAST: Vancouver and Victoria—

Precipitation for twelve hours to 5.00 p.m.: temperatures for twenty-four hours:

| | Precipitation | Max | Min |
|---|---|---|---|
| Victoria | .01 | 65 | 52 |
| Nanaimo | .10 | 62 | 50 |
| Vancouver | .01 | 58 | 48 |
| Kamloops | .01 | 72 | 52 |
| Prince George | .01 | 68 | 50 |
| Barkerville | .01 | 66 | 48 |
| Prince Rupert | .01 | 58 | 50 |
| Langara | .10 | 54 | 48 |
| Atlin | .02 | 72 | 52 |
| Dawson | Trace | 68 | 52 |
| Mayo | Trace | 76 | 54 |
| Portland | .01 | 81 | 59 |
| San Francisco | .01 | 61 | 50 |
| Spokane | .06 | 88 | 60 |
| Penticton | .04 | 80 | 60 |
| Vernon | .01 | 78 | 52 |
| Kelowna | .01 | 80 | 54 |
| Prince Albert | .01 | 74 | 50 |
| Nelson | .15 | 83 | 60 |
| Kaslo | .01 | 78 | 52 |
| Cranbrook | .31 | 76 | 50 |
| Calgary | .01 | 74 | 50 |
| Edmonton | Trace | 74 | 48 |
| Swift Current | Trace | 78 | 52 |
| Regina | | 68 | 48 |
| Prince Albert | | 74 | 50 |
| Winnipeg | | 74 | 58 |

Thursday—

| | | | |
|---|---|---|---|
| Toronto | .10 | 81 | 66 |
| Ottawa | .01 | 76 | 54 |
| Montreal | .57 | 70 | 50 |

FRIDAY

| | | | |
|---|---|---|---|
| Mitchinson | .14 | 83 | 54 |
| Prospect | .01 | 85 | 50 |
| Agassiz | .99 | | |
| Sidney | .01 | One hour | |
| Westaway, clear | | | |
| Sunshine, August 14, 13 hours 16 minutes | | | |

6.00 P.M. WEATHER REPORT

Victoria—Barometer, 30.09, wind, SW., 15 miles; clear.

Vancouver—Barometer, 30.08 wind, W.-NW., 10 miles; clear.

Kamloops—Barometer, 30.97, calm; cloudy.

Prince George—Barometer, 30.12; wind, NW., 5 miles; cloudy.

Prince Rupert—Barometer, 30.27; wind, W., 5 miles; cloudy.

Langara—Barometer, 30.36, wind, W., 15 miles; fair.

Tatoosh Point—Barometer, 30.18, wind, NW., 21 miles; fair.

Portland—Barometer, 30.04, wind, W.-NW., 16 miles; clear.

Seattle—Barometer, 30.08, wind, N.-NW., 10 miles, clear.

San Francisco—Barometer, 30.04, wind, W.-NW., 21 miles; clear.

## Note and Comment

By RANDHAM GRAVES

Air raid wardens found him in a collapsed root-house after a bombing raid. He was sitting on a chair with a face incredibly creased and weather beaten. He was minding that chair when they blew down from under a conglomerate mixture of bricks, splintered wood, beds and soda, but the experience did not seem to have impressed him a strange chant; reminding the sun of the terrors of night, the wars of the people, and much more besides. As the first faint colors rose in the East, N'gum increased his chant to a frenzy. When the great ball of fire came over the horizon, N'gum turned to the chief. He said: "Pete is dead. I have delivered it." And the people believed him. They put the old chief on a bier of bamboo and buried him.

It was the same with smoking. N'gum discovered it by accident; the people thought it was magic. So he made it. He made it and he made it and he made it. He made it and he made it. He made it and he made it. He

**See This Diamond T. Truck Special!**

THIS '35 Diamond T. has been completely reconditioned, and is in perfect condition. Cab and flat deck, or has fully enclosed body that is in first-class condition. Dual wheels and all tires of heavy duty type and in perfect order. A rare feature bargain at this price.

NOW REDUCED TO **$750**

**NATIONAL MOTOR CO., LTD.**
Ford V-8 — Mercury "8" — Lincoln-Zephyr and Lincoln Cars
819 YATES STREET

# TELLS TALE OF BRAVE SEAMAN

## Navy Minister Gives Account Of Death of Young Rating From Exposure

SOMEWHERE ON SOUTH COAST OF ENGLAND, Aug. 15 (CP)—Canada's Navy Minister, Angus L. Macdonald, yesterday thrilled British and Canadian naval forces soon to join the ships of the Royal Navy with the story of a young Canadian rating, who did not live to see England, but who died after a fire on board ship. Once—wish she weeds—"There is Always Be an England" on his lips.

He later identified the youth as Alex Day, of Belleville, Ont. The rating died of exposure soon after he was rescued from icy waters into which he had fallen from a raft.

As he was dying he murmured the words of the song

**SPIRIT OF ROYAL NAVY**

He has acquired, said Mr. Macdonald, in a few short weeks the spirit of the Royal Navy—"a spirit that actuates the people of the Empire a spirit which will win the war."

Mr. Macdonald spoke in a crowded mess hall after a three-hour tour of naval establishments where he was shown many aspects of training. He said he was "tremendously impressed."

During the tour the men he met included Fred Whitehead, of Vancouver, James Monteith, of Calgary, R. M. Smith, of Regina, and Cecil Spearin, of Winnipeg.

# TRANSFERRED TO POST AT CALGARY

## J. T. Moore, Trans-Canada Air Lines Official, Moved From Vancouver Office

WINNIPEG, Aug. 15—The appointment of J. T. Moore, traffic representative Trans-Canada Air Lines, Vancouver, to the post of city traffic agent, Calgary, was announced today by G. C. Wakeman, general traffic manager. He succeeds J. D. Maxwell who has gone on active service with the Royal Canadian Ordnance Corps.

"Tom" Moore is well known in Western Canadian transportation circles. He was with the passenger traffic department of the Canadian National Railways for sixteen years and was located in Winnipeg and Vancouver before joining Trans-Canada Air Lines at Vancouver last year. He was in charge of the commercial division there.

"Johnny" Maxwell was associated with the Northern Pacific Railway in Winnipeg and also as a member of the Trans-Canada Air Lines staff in Winnipeg prior to his transfer to Calgary.

# SS. ALEUTIAN PULLED FREE AT HIGH TIDE

SEATTLE, Aug. 15 (AP)—The steamship Aleutian was pulled free at high tide last night from the sands of West Point Beach, off Port Lawton, after a large part of her cargo had been unloaded to lighten the ship. The ship was undamaged and proceeded to Seattle where her 303 passengers had been taken earlier by ferryboat.

# End of a Fascist Plane

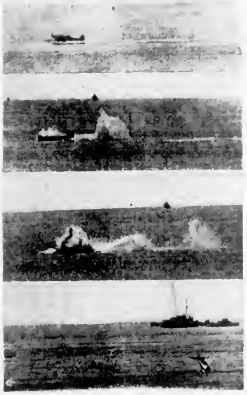

WHEN a British convoy was attacked by Italian aircraft in the Mediterranean recently, this enemy plane didn't return to its base. Trying to make the crash landing as painless as possible the pilot skims the surface of the water for a moment and then hits, only ish ships.

to bounce before meeting the water again head-on. The Italian planes made five attacks on the convoy which got through safely with the exception of the destroyer Fearless struck by an enemy torpedo. The Fearless had to be abandoned and sunk by gunfire from the British.

*Two Tips for Tip-Top*

**COCKTAILS**

1 Measure all ingredients carefully.
2 Mix them with HYDE PARK London Dry Gin. HYDE PARK'S delicately-balanced flavor always gives perfect results.

*Try* HYDE PARK *Today!* 40 oz. **$3.40**

**HYDE PARK**
**LONDON DRY GIN**
PRODUCT OF GOODERHAM & WORTS, LIMITED, CANADA

This advertisement is not published or displayed by the Liquor Control Board or by the Government of British Columbia.

# MARINE, RAIL and AIR

# V.M.D. and Yarrows Shipbuilding Yards Nearing Completion

## Big Plants at Outer Harbor and Esquimalt Humming With Activity as Workmen Rush Construction of Many Buildings—To Build Freighters

Starting from scratch, Victoria's two shipyards now under construction for the express purpose of producing twenty steel freighters cutting 8,000,000, are rapidly nearing completion at the Outer Harbor yard of the Victoria Machinery Depot, and at Yarrows Ltd., on Esquimalt Harbor.

Despite the fact that neither plant will be finished before the end of the month, at the earliest, both yards have already laid keel plates and are impatiently waiting for more steel so that the 4,300-ton vessels can be completed by December 31.

From the chattering rivet guns will play upon the bulky plates, riveting them together to form steel vessels that will be utilized in keeping Britain's life-line across the Atlantic open.

Progress that would astound the layman has been made by both yards in construction in the race against time.

On the very spot where less than three months ago tall trees hugged the rocky coastline of Esquimalt Harbor and little children built in a sheltered cove, a major shipyard is sprouting up like a chemically-treated mushroom plant.

**LAY FOUNDATION**

The timber has been removed, the rock blasted away and the cove, covering an acre and three-quarters, filled in. Already huge blocks of steam shovel and crane have lumbered over the newly-converted land, laying the foundation for Yarrow's great new shipyard.

Two ways on which the freighters will be constructed simultaneously, slope down to the harbor waters. The foundations for five giant stationary cranes, which will be over fifty feet tall with booms swinging out more than 100 feet, have been laid. The cranes are so placed that the booms will just overlap, guaranteeing a maximum amount of speed and efficiency when the new plates are to be swung into place.

Norman A. Yarrow, managing director of the plant explains that it is a fact few seeks age when ground was first broken at the new shipyard.

**BUILT ON SOLID ROCK**

The yard, now realize on solid rock, into which not a single pile has been driven, will be in the shape of a horseshoe. At one end of the shoe is the plate shop, 240 feet by 120 feet. Nine days ago the first timber for this structure was laid. Today the skeleton outline of the building stretches high into the sky, and workmen are laying the cement floor where the mould shop will be located.

Stretching around the horseshoe will be the compressor house, the stores, rivet and tool sheds, timekeeper's office, general office, men's locker-room, lunchroom, carpenter, pipe, welding, machine and paint shops and, finally, the guards' house.

About 100 men are employed at the plant at present. Another 500 men are working in the shipyard across the harbor. When the freighter programme is in full swing, Mr. Yarrow expects about 1,000 ship-workers will be employed.

After the hulls are completed they will be moved across the harbor to the old plant to be fitted out.

**V.M.D. ACTIVE**

Workmen have lost little time at the V.M.D.'s auxiliary yard. In less than three weeks their plate shop, 285 feet by 66 feet, has been fashioned on what was formerly vacant property. The roof is almost finished and shortly the building will be ready for occupation.

The slade furnace and building to house it are under construction on the north side of the road leading to the plant. The compressor house is also being built, and the chimney is being installed. H. S. Hammill, manager, said:

At present the fabricating, measuring and punching of the plates, etc. is being done at the company's Bay Street plant. However, it is planned to have the Outer Harbor yard in full operation by the end of this month.

The former Ritchet bonded warehouse, on Erie Street, has been converted into a machine shop, and basement level facing the shipyard will be used for stores.

Some 400 men are employed by the V.M.D. at its two plants, but Mr. Hammill anticipates that department will be given to between 1,000 and 1,200 workers when peak operation is reached.

# NEW MODEL EASILY MADE

## Beaufighters Being Turned Out at Astonishing Rate In Britain

LONDON, Aug. 15 (CP)—Britain's new Bristol Beaufighter, designed particularly for action against the night bomber, is being constructed at an "astonishing rate officials declared today as a result of simplification of the construction job.

Every part of the Beaufighter is interchangeable and readily replaceable. Every job is simplified to the last degree. A new method of writing alone has cut down production time 100 hours per machine it was stated.

The plane, Britain's most heavily armed fighter aircraft, has exceptional equipment.

The armament of the Beaufighter which is painted black for night and almost invisible at night, consists of four 22-millimetre Hispano cannon guns and six Browning machine-guns.

**HAS TWO MOTORS**

An all-metal, mid-wing monoplane the aircraft is fitted with two Bristol Hercules III engines developing 1,400 horsepower. It carries a pilot and observer and has a speed of 324 miles an hour at 4,000 feet with a range of 1,300 miles.

Provision is made for carrying a four-gallon water tank for desert use. The Beaufighter has a wing span of 57 feet 10 inches, a length of 41 feet 4 inches, and an "all up" weight of 21,000 pounds.

At one aircraft factory where Beaufighters are made 30 per cent of the workers are women. The percentage soon will be increased to 50 and eventually will be higher.

# LOCAL SAILOR DIES WHILE SHIP AT SEA

Archie Menzies an able seaman in the Royal Canadian Navy, died and was buried at sea, according to word received here by his wife, 328 Kingston Street. Able Seaman Menzies was thirty-one years old.

Mrs Menzies came here in February, 1940, to join her husband, who was stationed in Victoria for a time. They had previously lived in Vancouver. His mother, Mrs. R. Dean, lives in California. There are three young sons here, the eldest being six years old, the next four and the youngest fourteen months of age.

# WILL CONSULT WITH LORD BEAVERBROOK

OTTAWA, Aug. 15 (CP)—Munitions Minister C. D. Howe said today he will visit Washington during the week-end to consult with Lord Beaverbrook, British Minister of Supply and American officials.

The Canadian Munitions Minister said he expected Lord Beaverbrook would accompany him back to Canada but in any event Lord Beaverbrook will visit Ottawa before returning to the United Kingdom.

**CROP RIPENING**

LONDON, Aug. 15 (CP)—A crop of wheat is ripening among the rubble of a bombed grove in Bristol. The grain, named "Bristol Bitts Wheat," sprouted from kernels stored in the cellar.

# Where Keels Being Laid for Freighters

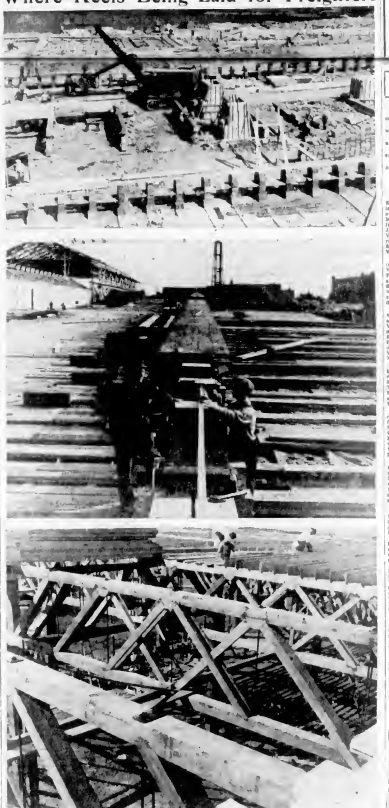

Three scenes in Victoria shipyards, taken by The Colonist cameraman, are shown above. The top picture is a bird's-eye view of Yarrows Ltd. new yard at Esquimalt where the picture of the picture the keel is being laid, while in the foreground is the other way, where a second keel will be placed shortly. This site was formerly a rocky hill and a sheltered cove. In the centre picture, R. H. Hammill, shipwrights, are lifting up the keel of a 9,300-ton freighter at the V.M.D.'s Outer Harbor yard, which is still under construction. The maze of timbers in the lower photo form the framework for the huge plate shop of Yarrows at Esquimalt. This building was started nine days ago.

# WORKMAN'S WIFE TO SPONSOR SHIP

## Mrs. Walter R. Ayton Chosen by Lot To Christen Next Vessel at Yarrows

At a ceremony held yesterday at noon in the boiler room of Yarrows Ltd., shipyard, Mrs. Walter R. Ayton, 144 Ontario Street wife of an electrician's helper at the plant, was chosen to christen the next vessel to be launched at Esquimalt.

Mrs Ayton was selected by lot to have the honor of christening the ship as it glides down the ways. Married employees of the yard had been asked to place their names in a sealed box so that the sponsor could be chosen at a public assembly.

Norman A. Yarrow managing director conceived the idea of having a workman's wife christen the ship.

When the sealed box was opened yesterday in the presence of many employees, the contents were emptied into a wooden replica of Rt. Hon. Winston Churchill's hat. D. M. Williams, blind operator of the company's canteen, then drew Mrs Ayton's name.

The hat was made by workmen at the plant and had a large white "V" painted on the crown.

This will be the first time the wife of one of the local workmen will have acted as sponsor at the launching of a ship, and this original and democratic scheme has been enthusiastically received by the men at the plant.

Pat: Why are you making a hole in your umbrella?

Mike: So that I can see when it's stopped raining.

# YACHT CLUB TO HOLD RACES OVER WEEK-END

The Royal Victoria Yacht Club will hold the fifth of its "B" series races at 2 o'clock this afternoon. Four stars, ten snipes and six dinghies are expected to participate.

At 10:30 a.m. tomorrow, six "C" Class cruisers will start in the third Discovery Island race, the prize for which is a cup given by J. F. Dick. This cup, won outright by W. T. M. Barrett, has been re-donated by him as a perpetual trophy.

DETROIT, Aug. 15—The announcement of the election of R. C. Vaughan, president of Canadian National Railways to be president of the Grand Trunk Western Railroad was made yesterday by J. A. Clancy, general manager of the Grand Trunk following a meeting of the board of directors. Mr. Vaughan was also recently elected president of the Central Vermont Railway.

THIS WEEK ★ Try A 10-Minute Wash Day G8166

It's hard work, sparkle and snap, try **New Method**

# MAIL AND SHIPS

**WEATHER FORECAST**

EDTPAN—Clear today and tomorrow; fresh to moderate east and southeast winds.

WESTERN—Cloudy today and tomorrow; fresh to moderate northerly winds.

CARMANAH—Overcast; fresh southeasterly winds.

CAPE BEALE—Fair today; light to moderate northerly winds.

LERNARD ISLAND—Cloudy; moderate northerly winds.

**COASTING CRAFT**

All Times Are Daylight Saving.

VICTORIA-SEATTLE—Str. Princess Kathleen at Sp. Princess Marguerite will leave Victoria daily for Seattle at 11 a.m. Sp. Princess Kathleen at Sp. Princess Marguerite will arrive at Victoria daily from Vancouver at 7 a.m. Sp. Princess Joan or Sp. Princess Elizabeth will leave Victoria daily for Port Angeles at 8 a.m. daily. Sp. Princess Joan or Sp. Princess Elizabeth will arrive at Victoria daily from Vancouver at 7 p.m.

VICTORIA-SEATTLE—Sp. Princess Kathleen at Sp. Princess Marguerite will leave Victoria daily for Seattle at 8 a.m. Sp. Princess Kathleen or Sp. Princess Marguerite will arrive at Victoria daily from Seattle at 8.30 a.m.

VICTORIA-PORT ANGELES—Sp. Princess will leave Victoria daily for Port Angeles and Victoria at 8 a.m. daily. Sp. Princess Joan leaves Port Angeles at 8.30 p.m. Sp. Princess Joan or Sp. Princess Elizabeth will leave Victoria daily for Port Angeles at 7 p.m. Sp. Princess Joan or Sp. Princess Elizabeth will arrive at Victoria daily from Port Angeles at 7.15 p.m.

SWARTZ BAY-GALIANO—Str. Cy Peck will leave Swartz Bay daily, except Sundays, at 7.30 a.m., 10.30 a.m., 2 p.m., 5.45 p.m., 9.45 p.m. Sundays, 9.45 a.m., 2 p.m., 5.45 p.m., 9.45 p.m. Str. Cy Peck will leave Galiano daily, except Sundays, at 7.15 a.m., 10.15 a.m., 1.45 p.m., 5.30 p.m., 9.30 p.m. Sundays, 9.30 a.m., 1.45 p.m., 5.30 p.m., 9.30 p.m.

SIDNEY-PORT ALBERNI—Str. Mayo will leave Sidney daily, except Sundays, at 10 a.m. Str. Mayo will arrive Port Alberni daily, except Sundays, at 3.30 p.m.

SIDNEY-GULF ISLANDS—Str. Mayo will leave Sidney on Sundays only for Vancouver, via Gulf Islands ports, at 3.30 p.m.

BRENTWOOD-MILL BAY—Str. Cassiar will leave Brentwood daily at 8 a.m., 10 a.m., 12 noon, 2 p.m., 4 p.m., 6 p.m., 8 p.m. Str. Cassiar will leave Mill Bay daily at 8.30 a.m., 10.30 a.m., 12.30 p.m., 2.30 p.m., 4.30 p.m., 6.30 p.m., 8.30 p.m.

VICTORIA-GULF ISLANDS-VANCOUVER—Sp. Princess Mary will leave Victoria at 8 a.m. daily, except Sundays, for Ports of Gulf Islands, for Princess Mary at 4 p.m. at Victoria via Gulf Islands at 9.30 a.m., Monday.

WEST COAST—Sp. Princess Maria or Sp. Princess Mary will leave Victoria for West Coast Ports and West Coast points of Vancouver Island on the 1st, 11th and 21st of each month.

HARTLAND-VANCOUVER—Sp. Princess Elizabeth will leave Victoria daily for Vancouver at 7.30 a.m., 12 noon, 7.45 p.m. Sp. Princess Joan or Sp. Princess Elizabeth will leave Sp. Princess Elizabeth will leave Victoria, Sundays only, for Vancouver at 8 a.m., 4 p.m., 9 p.m. and 7.30 p.m.

VICTORIA-GULF ISLAND-VANCOUVER—Sp. Princess Joan or Sp. Princess Elizabeth will leave Victoria daily, except Sundays, at 7 a.m. for Vancouver, Sp. Princess Joan or Sp. Princess Elizabeth will leave Victoria via Gulf Islands ports at 9 a.m. Sundays.

VICTORIA-SOOKE—Str. Leonora will leave Victoria daily, except Sundays, at 4 p.m. Str. Leonora will leave Sooke daily, except Sundays, at 7 a.m.

HARTNAD-BARKLEY—Mv. Athlone will leave Sandiss Pacific Wharf, Ucluelet, daily, except Wednesday, at 8.30 a.m. Mv. Athlone will leave Barkley Sound daily, except Wednesday, at 2 p.m.

BEDWELL HARBOUR—Str. Hadden will leave Bedwell daily for Sidney at 2.45 p.m. Str. Hadden will leave at Bedwell daily from Sidney at 7.15 p.m.

**COASTING CRAFT**

All Times Are Daylight Saving.

VICTORIA-SEATTLE—Sp. Princess Kathleen at Sp. Princess Marguerite will leave Victoria daily for Seattle at 11 a.m. Sp. Princess Kathleen or Sp. Princess Marguerite will arrive at Victoria daily from Vancouver at 7 a.m. Sp. Princess Joan or Sp. Princess Elizabeth will leave Victoria daily for Port Angeles at 8 a.m. daily. Sp. Princess Joan or Sp. Princess Elizabeth will arrive at Victoria daily from Vancouver at 7 p.m.

VICTORIA-SEATTLE—Sp. Princess Kathleen at Sp. Princess Marguerite will leave Victoria daily for Seattle at 8 a.m. Sp. Princess Kathleen or Sp. Princess Marguerite will arrive at Victoria daily from Seattle at 8.30 a.m.

VICTORIA-PORT ANGELES—Sp. Princess will leave Victoria daily for Port Angeles and Victoria at 8 a.m. daily. Sp. Princess Joan leaves Port Angeles at 8.30 p.m. Sp. Princess Joan or Sp. Princess Elizabeth will leave Victoria daily for Port Angeles at 7 p.m. Sp. Princess Joan or Sp. Princess Elizabeth will arrive at Victoria daily from Port Angeles at 7.15 p.m.

SWARTZ BAY-GALIANO—Str. Cy Peck will leave Swartz Bay daily, except Sundays, at 7.30 a.m., 10.30 a.m., 2 p.m., 5.45 p.m., 9.45 p.m. Sundays, 9.45 a.m., 2 p.m., 5.45 p.m., 9.45 p.m. Str. Cy Peck will leave Galiano daily, except Sundays, at 7.15 a.m., 10.15 a.m., 1.45 p.m., 5.30 p.m., 9.30 p.m. Sundays, 9.30 a.m., 1.45 p.m., 5.30 p.m., 9.30 p.m.

SIDNEY-PORT ALBERNI—Str. Mayo will leave Sidney daily, except Sundays, at 10 a.m. Str. Mayo will arrive Port Alberni daily, except Sundays, at 3.30 p.m.

SIDNEY-GULF ISLANDS—Str. Mayo will leave Sidney on Sundays only for Vancouver, via Gulf Islands ports, at 3.30 p.m.

BRENTWOOD-MILL BAY—Str. Cassiar will leave Brentwood daily at 8 a.m., 10 a.m., 12 noon, 2 p.m., 4 p.m., 6 p.m., 8 p.m. Str. Cassiar will leave Mill Bay daily at 8.30 a.m., 10.30 a.m., 12.30 p.m., 2.30 p.m., 4.30 p.m., 6.30 p.m., 8.30 p.m.

VICTORIA-GULF ISLANDS-VANCOUVER—Sp. Princess Mary will leave Victoria at 8 a.m. daily, except Sundays, for Ports of Gulf Islands, for Princess Mary at 4 p.m. at Victoria via Gulf Islands at 9.30 a.m., Monday.

WEST COAST—Sp. Princess Maria or Sp. Princess Mary will leave Victoria for West Coast Ports and West Coast points of Vancouver Island on the 1st, 11th and 21st of each month.

HARTNAD-VANCOUVER—Sp. Princess Elizabeth will leave Victoria daily for Vancouver at 7.30 a.m., 12 noon, 7.45 p.m. Sp. Princess Joan or Sp. Princess Elizabeth will leave Sp. Princess Elizabeth will leave Victoria, Sundays only, for Vancouver at 8 a.m., 4 p.m., 9 p.m. and 7.30 p.m.

VICTORIA-GULF ISLAND-VANCOUVER—Sp. Princess Joan or Sp. Princess Elizabeth will leave Victoria daily, except Sundays, at 7 a.m. for Vancouver, Sp. Princess Joan or Sp. Princess Elizabeth will leave Victoria via Gulf Islands ports at 9 a.m. Sundays.

VICTORIA-SOOKE—Str. Leonora will leave Victoria daily, except Sundays, at 4 p.m. Str. Leonora will leave Sooke daily, except Sundays, at 7 a.m.

HARTNAD-BARKLEY—Mv. Athlone will leave Sandiss Pacific Wharf, Ucluelet, daily, except Wednesday, at 8.30 a.m. Mv. Athlone will leave Barkley Sound daily, except Wednesday, at 2 p.m.

BEDWELL HARBOUR—Str. Hadden will leave Bedwell daily for Sidney at 2.45 p.m. Str. Hadden will leave at Bedwell daily from Sidney at 7.15 p.m.

**TAKE THE Burn OUT OF SUNBURN**

Get instant, cooling relief from this irritating pain of sunburn. GERMOLENE, the outstanding British ointment, soothes at a touch. The ideal skin dressing for heat rash, insect bites, cuts, bruises and poison ivy. Get a tin today at your druggist.

**Germolene**
ASEPTIC OINTMENTS

**Salt Spring Island Ferry**

**DAILY SAILINGS**
EXCEPT WEDNESDAY

| Lv. Salt Spring | Lv. Swartz Bay |
|---|---|
| 8.15 A.M. | 9.30 A.M. |
| 10.45 A.M. | 11.15 A.M. |
| 4.00 P.M. | 5.00 P.M. |
| 6.45 P.M. | 7.45 P.M. |
| WEDNESDAYS ONLY | |
| 6.15 A.M. | 7.30 A.M. |

Bus Excursion Through the Gulf Islands Every Wednesday
For Further Information and Motor Coach Connections
Phone E 5170 — E 1170

**GULF ISLANDS FERRY CO., LTD.**

| Lv. BRENTWOOD | Lv. MILL BAY |
|---|---|
| 8.30 A.M. | 8.00 A.M. |
| 10.30 A.M. | 10.30 A.M. |
| 12.00 noon | 12.30 P.M. |
| 2.00 P.M. | 2.30 P.M. |
| 4.00 P.M. | 4.30 P.M. |
| 5.00 P.M. | 5.30 P.M. |
| 6.30 P.M. | 6.30 P.M. |
| 8.30 P.M. | 8.30 P.M. |

**MILL BAY FERRY LTD.**

# Social Activities and Notes of Personal Interest

## Social and Personal

Were Wed Here Recently

HAVE REHEARSED SHOWER

Mrs. J. A. M. Beere and Mrs. Charles Chapman were joint hostesses on Wednesday evening at a kitchen shower given at the former's home, 1019 Roslyn Road, in honor of Miss Winnifred Williams who is being married shortly. A corsage bouquet of gardenias was received by the bride-to-be upon her arrival, and later a set of red and white enamel kitchenware was presented in a cedar chest, covered in white with posies of pastel flowers. A variety of Summer flowers was used in the rooms and the supper table was centred with a silver rose bowl filled with pastel-colored flowers, lighted by green tapers in silver holders. The invited guests were Mesdames P. T. Williams, Dave Hutchison, A. Mitchell-Henry, Preston, Arthur Cox, Sidney Glover, A. Telford, T. Whitby, Ronald Kay, Alfred Huxtable, J. E. Oliver, Lionel Hamlable, W. Brady, McKenzie Gildney, H. Graham, P. Norton, Alex Mills, G. Gardner, D. Baker and Misses Mabel Nicol, Audrey Bland, Josephine Dobbie, Leslie Preston, Marjorie Trifford, Joy Whitby, Myra White, Rose McKenzie, Sidney Wilma Brady, Wilma Graham, Eleanor Kingham, Ruth Norton, Gladys Harrison, Mary Pym, Helen Keyworth, Jean Ray, M. Hurst and Patricia Williams.

**Miscellaneous Shower**

In honor of her niece Miss Doreen Petherbridge, whose marriage to Sergeant Jack Reichert R.C.A.F. will take place this evening, Mrs. W. Petherbridge assisted by her daughter Mrs. Frank Hall, entertained a group of friends at a miscellaneous shower at her home, 745 Fort Street, on Thursday evening. On her arrival the bride-to-be was presented with a dainty corsage bouquet of red carnations and ferns. Many useful and attractive gifts were concealed in a hat box decorated with white petals and topped by a miniature airplane. Flags and red, white and blue streamers were used for decorations. A midnight supper was served at a lace-covered table centred with a basket of red carnations and dahlias. Games were played during the evening and prizes were won by Miss D. Petherbridge, Mrs. B. White, Miss M. Petherbridge and Miss I. Hall. The invited guests were Miss D. Petherbridge, Miss M. Petherbridge, Mrs. Robinson, Miss Babs Dawson, Miss Hazel Williamson, Mrs. Russell, Miss A. Andrews, Miss D. Landing, Miss Irene Brockington, Miss Sheila Watson, Miss Jean Thompson, Mrs. J. J. Blair, Mrs. Strickland, Miss Iva Hall, Mrs. White and Mrs. Frank Hall.

**Gifts in "Schoolhouse"**

Mrs. P. T. Williams and her daughter, Miss Winnifred Williams, entertained on Thursday evening at their home, 2251 Windsor Road, at a linen shower given in honor of Miss Mira White, who is being married next week. Dainty lilies made attractive corsage bouquets for the bride-to-be, her mother, Mrs. E. W. White and Mrs. F. C. Reid, mother of the groom-elect. The gifts were concealed in a little red schoolhouse in compliment to Mr. Reid, who is a teacher at Hollyburn R.C. The guests were presented with needles and thread and a display in bras, and in these were peopled with initials they were given to the guest of honor. Oladish and Summer romance alive

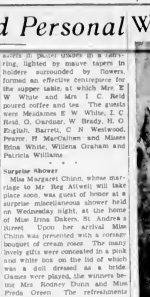

MR. AND MRS. C. ROBBINS

Mr. and Mrs. Chilford Robbins were married recently at St. Andrew's Presbyterian Church, the ceremony being performed by Miss Helen Gertrude Fuller. Another recent bridal couple shown in the above photograph were Leading Signalman and Mrs. William A. Walters, the bride being the former Elsie K. Van Bargen.

(Photo by Campbell)

MR. AND MRS. W. WALTERS

rose of the evening's buffet supper was served. The invited guests were Mrs. Petherbridge, Mrs. D. Russell, Mrs. W. Williamson, Mrs. O. Williamson, Mrs. I. Cathcart, Mrs. B. White, and Misses Muriel Petherbridge, Olive Chisholm, Lillian Hislop, Gertrude and Violet Day and Mr. Allan Catterall.

**Dinner Party Given**

In honor of Lieut.-Col. and Mrs. E. Fraser Allen, a dinner party was held last evening in the Tudor Grill of the Empress Hotel by officers of No. 11 Company, Canadian Dental Corps and their wives. A toast to Colonel and Mrs. Allen was proposed by Capt. W. R. Louden, Colonel Allen responding. Those present included Captain and Mrs. W. R. Louden, Captain and Mrs. Lloyd Gay, Captain and Mrs. W. A. Nicholson, Captain and Mrs. A. S. Webster, Captain and Mrs. Dave Wilkinson, Captain and Mrs. D. C. Johnson, Captain and Mrs. Jack Calvert, Captain and Mrs. S. B. Mitchell, Captain Fred Corbett, Lieut. Ludwig, Lieut. and Mrs. Alistair Campbell, Lieut. and Mrs. R. Shreet, Miss Dunsmuir and Miss Virginia Walker.

**Shower for Recent Bride**

Mrs. Seldon Calvert, formerly Miss Laura Adams, received many beautiful gifts at a miscellaneous shower held on Wednesday afternoon at the home of Mrs. Harvey Patterson, 2087 Millgrove Street. Mrs. Calvert was presented with a corsage bouquet of pink carnations. Games were enjoyed, when the winner was Mrs. A. Morris. The invited guests included Mesdames A. Adams, M. Calvert, E. Gough, O. Upward, W. Carpenter, A. Morris, J. S. Patterson, T. Noble, V. D. Peddie, J. Terry, W. V. Peddie, and Misses May Adams and Florence Peddie.

**Married in Ontario**

Sub-Lieutenant Arthur James Burns, R.C.N.V.R., and Mrs. Burns, formerly Miss Barbara Jean Petersbelm, Detroit, Mich., were married on Tuesday at St. Mary's Episcopal Church, Windsor Coll. and will spend part of their honeymoon visiting the bridegroom's parents, Mr. and Mrs. J. T. Burns, 1720 Beach Drive.

**To Dance at Harrison**

Mr. Robert Lindgren, who has been spending the Summer holiday with his mother, Mrs. Rene Lindgren, Moss Street, has left for Harrison Hot Springs, where he will dance

**Witty Kitty**

(Exclusive to The Daily Colonist)

It takes a lot of moonlight to supply vitamins enough to keep a

**QUALITY LUGGAGE**

Made in Canada by Carson. Light, durable and stylish. A full line for every need—Overnight Dressing Cases, Travelite and Fortnighters. Leather, fabric and canvas finishes, range of colors and patterns. Reasonably priced

**McLennan, McFeely & Prior, Ltd.**

EVERYTHING IN HARDWARE
Pfizer Paints
Connecting All Stores

1400 GOVERNMENT ST PHONE G 1111

**THE ISLAND FREIGHT SERVICE LIMITED**

Lakeside Resorts
Bathing Beaches
Mountain Districts

We Will Take Your Camping Equipment Anywhere

PHONE G 8188 1812 DOUGLAS ST.

torla before leaving for a trip up the West Coast on the Princess Maquilina.

**From San Francisco**

Mrs. Ronald Gillespie and her two daughters have moved from 2038 Rutland Avenue, and are staying at the Oakbay Beach Hotel before going to Vancouver.

**From New York**

Miss A. Spaulding, of New York City, who has been staying at Jasper Park Lodge, is registered at the Oakbay Beach Hotel.

**Back From California**

The Misses J. E. M. Bruce and Maud Bruce returned home yesterday after attending the wedding of their niece in Pasadena, California.

**From Montreal**

Mr. and Mrs. W. H. Campbell, Montreal, are spending a few days at the Oakbay Beach Hotel on their way to Montana.

**Leaves for Qualicum**

Mrs. F. V. Longstaff, King George Terrace, left yesterday to spend several weeks at The Morgan Hotel, Qualicum Beach.

**From Vancouver**

Miss Mildred Hawke has arrived from Vancouver to spend a holiday with her mother, Mrs. M. Hawke, Wildwood Avenue.

**Visiting Metchosin**

Mr. John Emsley, Brooks, Alta., is visiting his grandmother, Mrs. E. Clapham, "Woodley Cliffs," Metchosin.

**Luncheon Hostess**

Mrs. Rupert Guthrie entertained at luncheon on Thursday in honor of Mrs. J. W. Sumner.

**Returns From Spokane**

Mr. Reginald Cox returned to Victoria yesterday from Spokane, Wash.

## Victorians Attend Red Cross Night

Many Victorians attended International Night at the Camp Pendrain, Strathcona Lodge School, Shawnigan Lake when camp members and friends from the surrounding district contributed to the hilarious evening.

The stage backdrop was a huge red cross, and the red and white motif was also carried out in the floral decorations. The proceeds from the evening were donated to the Red Cross.

Community singing of camp songs opened the programme with Miss Dorothy Jameson, camp director, leading the rounds. "There Is Always Be an England" was sung by the campers, who were joined by the audience.

There was a variety of songs, burlesque dances and skits, which were received delighted of the audience. French dances, including a minuet, were directed by Mr. Crienna, camp dance director, and the picturesque costumes were most effective. Miss Pundersen charmingly rendered a group of Chinese nursery rhymes, accompanied by her sister, Miss Carol Pundersen. Humorous songs sung by Mr. Charles Vorce were greeted with laughter and loud applause.

The final skit on the famous Dinner family, when Mrs. Dinner was played by Miss Kitty Bladen and Mr. Dinner by Mr. Crienna, was a comical climax to the evening.

Two cakes, made by the chef Frank one in red, white and blue were awarded as prizes for the contests.

**ENGAGEMENTS**

MASON—COPP

Rosina Alicia, only daughter of Mr. and Mrs. F. O. Copp, 185 Joseph Street, formerly of Courtenay, to Private David Mason, Dove Creek, V.I., second son of Mr. and Mrs. J. Clair Mason, Orpington, England. The wedding will take place shortly.

LONDON (CP)—The Government has reopened its drive against carelessnessness on the part of the troops, the danger of talking loosely, particularly about troop embarkation dates.

*Loretto Hall to Be Scene of Fete*

Flower will hold an afternoon and evening fete at Loretto Hall, Belleville Street, on Wednesday, August 20. There will be games, music, stalls and various forms of entertainment and tea will be served. The party will be opened at 2.30 o'clock in the afternoon. Mrs. Harriet O'Brien, the president, will welcome the guests and Miss Rose McGuire will be the general convener.

Pouring tea will be Mrs. C. H. O'Halloran, Mrs. O. P. Aylward, Madame Cuenat and Mrs. Vernon Thomson. A cordial invitation is extended to the public.


Just Say "Charge It"
IMPORTED ENGLISH
TWEED COATS
$22.50 to $59.50
PLUME SHOP, LTD.
747 YATES STREET



**Sale Soon to End!**

*Only a Few More Days of These Sensational Values!*

Be sure you do not let these few remaining days pass without taking full advantage of the extremely low prices this sale has made possible.

Such savings as these are very unusual on really high-grade shoes. Reductions are storewide. So no matter what shoe you want there is a splendid saving.

**Summer White Shoes Half Price**

*Dark Shoes Sensationally Reduced*

SALE POSITIVELY ENDS SOON—
NOW'S YOUR TIME

"Vitalitys" Regular $6.75 Hand Fashioned White Shoes HALF PRICE The entire stock of these shoes—smart White shoes, also in the lines of Barker colored Shoes in Sizes 3 to 9, AA to D. Regular $6.75 on Sale Today, $3.50

"Milius" Regular $7.95 Hand Fashioned Style Shoes from America NEW LOW PRICE FOR THE FINAL CLEARANCE On Sale Today, $ 80 a.m. $4.95 $3.95

"Milius" Hand Fashioned High Styled White Shoes HALF PRICE Beautiful shoes in pure and white, brown and white black and white and all white. Regular $7.95 and $8.95 on Sale Today, 9:00 a.m. $3.95

"Vitalitys" Regular $10.75 The entire stock of these ultra smart, beautifully fitting shoes in a selection of a few three of method Shoes: Blue black, brown, tan and white. On Sale Today, 9:00 a.m. $7.95

"Joyce" Famous "Cool-ees" From California America's smartest and most exclusive Play Shoe. Regular $6.95 and $8.95 On Sale Today, 8:30 a.m. $4.95 and $6.95

"Kedettes" Reg. $2.25 to $2.95 A group of dress toned lines in smaller sizes, reduced for the final clearance On Sale Today, 8:30 a.m. $1.45

NO CHARGES — NO REFUNDS — NO EXCHANGES
NO DELIVERIES AT SALE PRICES

**MUNDAY'S**
1203 DOUGLAS STREET



**LAURA WHEELER OFFERS CUTWORK THAT'S EASY TO DO**

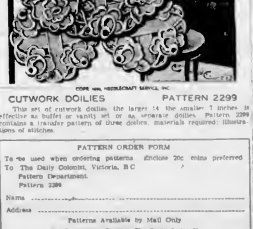

COPR. 1941, WESTERN NEWSPAPER UNION

**CUTWORK DOILIES** **PATTERN 2299**

This set of cutwork doilies, the larger 14 the smaller 7 inches, is effective as buffet or vanity set or as cutwork doilies. Pattern 2299 contains a transfer pattern of three doilies, materials required; illustrations of stitches.

PATTERN ORDER FORM

To be used when ordering patterns (Enclose 20c coins preferred)
To The Daily Colonist, Victoria, B.C.
Pattern Department.
Pattern 2299
Name
Address

Patterns Available by Mail Only
No Reproductions Except in The Daily Colonist



**WHEAT GERM**

"... one of the highly important ingredients of PLUS Health Cereal BREAD is provided what most "Health" Breads lack. PLUS Health Cereal BREAD—made by McLeans and of Growers



**COKE**
**$9 a ton**
Delivered Within the Three-Mile Circle
B.C. ELECTRIC



**Wear Stocking Of Liquid Silk**

Hundreds of fashionable young Victoria women are now using "Bikiama Liquid Silk Stockings" which gives the silk stocking appearance and feel. It is easy to apply, eliminates sudden runs and tears, and is not affected by water. "Bikiama" is non-greasy and is easily removed with soap and water. Obtainable at all Cunningham Drug Stores—24 applications for 20c.



TELL IT WELL
*and*
IT WILL SELL

*Horse-Trading Days*

Demended keen, convincing talk, with shrewd observation and little respect for veracity or value. That kind of barter could not and did not last.

*Nowadays*

People turn to the Classified Advertising section for their needs. If you want the best medium of sale on Vancouver Island use The Daily Colonist.

TELEPHONE E4114

THE DAILY COLONIST
Oldest Daily Newspaper on the Pacific Coast

# Social Activities and Notes of Personal Interest

## British "Wrens" Are Not Allowed Colored Nails

### on Which Canada's Auxiliary Is to Be Modeled—Rigid Discipline

OTTAWA, April 18 (CP).—"We're in the navy now" will soon be chanted with complete assurance by women of Canada. The envied song created to be the exclusive property of sea-going males will be the announcement by Rear Admiral Percy W. Nelles, Chief of Naval Staff, that the navy, like the army and air force, is creating its own official women's auxiliary.

Though plans are still in the preliminary stages, Canadian "Wrens" (Women's Royal Navy Service) are likely to have much in common with the sister British organization, which traditionally takes seniority over army and air.

In the office of Admiral Nelles is to be found complete information as to the setup and requirements of the British W.R.N.S. These will be used as a guide in formulating plans. It was stated at headquarters, though it was emphasized that Canadian needs would necessitate adaptations which would preclude any copying.

In England a women must be British subjects or daughters of British subjects before their applications can be accepted, though special qualifications may persuade the admiralty to waive this condition. The age limit varies between seventeen and forty-five years with further exception in special cases where it may be carried to forty-nine years.

**COVER WIDE FIELD**

Details of preliminary qualifications include that women be not already engaged in "reserve occupations" under war work. Medical examination must show good health and teeth, with a personal interview with naval authorities is necessary before final decision. British women may join in one of two categories. As "immobile" if there happens to be a W.R.N.S. in their home town so they may live at home and work. Otherwise women must be prepared to go wherever they are sent.

After a fourteen-day probationary period they are posted to their stations. Only in certain reserved categories is special training given, notably in cooking, where recruits with special aptitudes are sent to cooking schools.

For transport work women must already hold their drivers' licenses, have several years experience, show a clean license, be prepared to do a more than amateur job at repairing a truck or car and capable of driving a lorry in the darkness. A special room which has attracted many women in England is that of dispatch rider. Women who formerly belonged to the popular motorcycle clubs in Britain were quickly worked into this phase of the work.

A field which will not be open in Canada in the beginning at least, Admiral Nelles said, is that of communications, which include wireless, signal work and telegraph, because of the need of training men for the sea. But in this field in Britain many women are already employed on land with notable success.

Officers are promoted through the ranks in accordance with the rule which now exists throughout the three services in Britain.

The Duchess of Kent is the honorary as well as active head of the British "Wrens," whose slogan "Where the Wrens and free a man to join the fleet," has been a popular one since the outbreak of the war.

**RIGID DISCIPLINE**

In this, as in the other services, women leave behind many aspects of civilian life when they join. In their conduct they are expected to show their respect for superior officers, salute the senior officers of their own unit and show a similar courtesy to other units.

Much emphasis is placed on the respect owed to the uniform. "Women ratings and officers must discharge their duties with zeal and alacrity" the instructions read. "They must be conscious that the uniform is conspicuous and their behavior should therefore be above reproach. They must not walk arm-in-arm, engage in noisy or rowdy behavior, but maintain order and discipline."

In Britain, the regulations indicate clearly, women in the services are encouraged to devote themselves to public service. "Think of the comfort and the convenience of the public and be ready to help" they are advised.

Rigid conservatism with personal appearance, the uniform (decided by the Admiralty) is of dark blue double-breasted jacket with brass buttons and soft blue felt hat. "Jewels, furs, handbags, umbrellas, scent or colored nails are forbidden" is the statement, "and hair must not touch the collar."

**FOR OFFENDERS**

Superior officers are addressed as "Ma'am". Punishment for insubordination, neglect or slovenly behavior ranges from discharge down through disrating, suspension from leave, stoppage of pay, reprimand, pay deckage, to small fatigue duties or withdrawal of privileges.

While these rules will not apply directly to the Canadian W.R.N.S., the similar, especially as they ranged to fit Canadian naval needs, may be expected.

Perusal of the rules, which are followed in similar auxiliary services in South Africa and New Zealand, show that they are very similar. Particularly in New Zealand, where naval personnel is of particular importance, women have been encouraged to fill every sort of position in the civilian shipping services in order to release men for active service.

Lieutenant Frederic E. Grubb, R.C.N., and his bride, formerly Miss Carolyn King Robb, photographed as they left St. David's Church, Halifax, N.S., where their marriage took place on July 12. The bride is the daughter of Mr. and Mrs. E. B. Robb, Halifax, and her groom is the son of Mrs. H. M. Grubb, Consance Avenue, Esquimalt, B.C.

## WEDDINGS

**DICKSON—HAMILTON**

Captain the Rev. G. A. Reynolds, officiated at the wedding of Helenan Layton, elder daughter of Mr. and Mrs. J. E. Hamilton, 1539 Vining Street, and Mr. Gordon Ryerson Dickson, son of the late Mr. H. B. Dickson and Mrs. Dickson, 758 Bay Street, which took place at 8.30 o'clock last evening in First Baptist Church before a background of pink and white gladioli.

Mr Oliver Blout played the wedding m e r c h e n t and accompanying Mrs Norman Duckworth, who sang "My Prayer for You" during the signing of the register. The attractive bride, who was given away by her father, wore her mother's wedding gown of ivory peau de soie with a silent train. The front panel of the skirt was edged on one side with hand-embroidered French knots and small satin bows on the other, the same trimming being introduced on the light bodice was long pointed sleeves. Her embroidered veil was caught into a halo of net, with clusters of orange blossom on each side, and she carried an arm bouquet of ivory roses and pale pink carnations. Miss Audrey Yuill Hamilton was her sister's bridesmaid, wearing a dress of pink net over taffeta with a short-sleeved lace bodice and a matching off-the-face hat of mohair, with a crown of tulle adorned also long ends hanging down the back from a large pink gardenia. She carried a bouquet of pink carnations and blue acabosa Mr. Gordon Wegandt was best man and Messrs Jack Armstrong, Norman Deni, Henry Poore and Norman Duckworth were ushers.

During the reception at the home of the bride's parents, the young couple stood in a bay window which was backed with compeopsis yellow marigolds and blue acabosa, and tall standards of the same flowers were arranged throughout the house. A lace cloth covered the supper table, which was decorated with white tapers in silver holders and vases of gold carnations. The cake was in the centre and was cut by the bride after Captain Reynolds had proposed the toast.

Mrs Hamilton wore a black sheer gown trimmed with lace and a large black hat, and Mrs Dickson was in a navy blue redingote over a lighter blue and white printed dress with navy blue accessories. Both wore corsage bouquets of pink roses. For a honeymoon, to be spent at Brown Island the bride left in a navy blue dressmaker suit with white accessories. Mr and Mrs Dickson will make their home at Terrace, B.C., where Mr Dickson is a member of the teaching staff of the public school. Mr and Mrs H. E. Miller, Vancouver and Miss Betty Petrie Kelowna, were guests at the wedding.

**WALKER—ROSS**

The marriage was consecrated at his residence by Mr Percy Wills at 8 o'clock last evening, between Miss Vincent daughter of Mr. and Mrs C. M Cross 1415 Walnut Street, and Mr Frederick Arthur Walker, eldest son of the late Mr A Walker and Mrs Walker, 311 Victoria Avenue. The bride was given away by her father and wore a light rust and pale blue figured sheer redingote ensemble with white accessories and a corsage bouquet of gardenias. She was attended by her sister, Mrs. H Clark in a dusty rose dress with a white hat and corsage bouquet of pink roses and white heather, and Mr Milford Russell was best man. Mrs Arthur Thomas played the wedding music, and later accompanied Miss Kathleen Pougnet, who sang "Because" during the small reception at the home of the bride's parents. The bride and groom stood beneath a white arch and bell in a setting of pale Summer flowers to welcome their friends, and were assisted by Mrs. Cross in a navy blue and white suiteh with a corsage bouquet of yellow roses and white heather. The supper table was covered with a lace cloth and in the centre was the cake flanked by white candles in silver holders. Following a honeymoon spent at Lake Cowichan Walker will make their home at 2022 Kings Road.

**NICHOLSON—DAVIES**

The marriage was solemnized by Rev. George Biddle in St. John's Church at 11 o'clock yesterday morning, between Nellie Margaretta only daughter of Mr and Mrs W Davies 188 Burnside Road and Mr Robert James Nicholson, eldest son of Mrs M Bligh Abee Alta. The bride was given away by her father and wore a dusky rose afternoon dress with black accessories, a black hat trimmed with rose, and a corsage bouquet of cream roses and pink heather. Her only ornament was a gold brooch, which had belonged to her grandmother. Mrs P McLellan, sister of the bridegroom, was matron of honor, wearing a rose ensemble of silk crepe with a matching hat and corsage bouquet of pink carnations and white heather. Mr McLellan was best man. A family luncheon was held at the Douglas Hotel, where a three-tier wedding cake had place of honor on the table. For a honeymoon on the Mainland, the bride donned a beige beige over the wedding outfit as she left. Mr and Mrs. Nicholson will make their home at Suite E 208 Michigan Street. Mrs. Davies wore for the wedding a redingote dress of rose crepe with a matching hat, and a corsage bouquet of white carnations and white heather.

**BURWELL—CURRIE**

The marriage of Miss Agnes Winifred Currie, daughter of Mr. and Mrs W H Currie, 16 Howe Street, Victoria, to Mr Alfred Edward Burwell, son of Mrs Burwell 20 Regent Street, Ottawa and the late Mr. E Victor Burwell, B.Sc. Ottawa, took place quietly on Saturday, August 2, at the home of Rev J. T. Thompson, D.D. with Dr. Thompson officiating.

The bride, who was unattended, wore a costume of purple blue crepe, with a large white hat and white accessories.

Immediately after the ceremony, the couple left for a trip down the St. Lawrence. On their return they will take up residence in Ottawa.

The bridegroom is a nephew of the Anglican Archbishop Williams, London, Ont.

## BODICE INTEREST IN GAY FROCK

By MARIAN MARTIN

Pattern 9724

FRANKLY feminine cool as a cucumber daintly as a Dresden doll—here's a young frock to make your Summer perfect! It's Pattern 9724, and a Marian Martin creation. You'll love every single detail, the young, squared neckline that may be enhanced by pointed revers, those gently curved side bodice sections, subtly gathered in the centre panel, the slim-yet-full skirt with its two front panels. Yes, short sleeves are dressed up by gathers and button trim, with rows of the buttons used in dress down the centre panel. For a note of gaiety, you might add a dash of vivid ribbon, pretty with a sheer or lace fabric. Be sure to keep the Sew Chart close by for expert guidance.

Pattern 9724 may be ordered only in misses' and women's sizes 14, 16, 18, 20, 32, 34, 36, 38, 40 and 42. Size 16 requires 4¼ yards 39 inch fabric.

Send 20c in coins for this Marian Martin pattern. Be sure to write plainly your size name address and style number.

Send your order to The Daily Colonist, Pattern Department, Victoria, B.C.

## Masculine Skepticism Drawback

OTTAWA, Aug 15 (CP) — Overcoming masculine skepticism is one of the biggest problems now being tackled of by organizers of Canada's Women's Auxiliary Air Corps, a Defence Department spokesmen said recently when this organization work said tonight. Nevertheless organization is going along at a rapid clip with the army and air force for the first time, the navy.

"The plain truth of the matter is that there's a lot of masculine skepticism around which has to be overcome as the groundwork is being laid," one authority said, adding that complete regulations for the Canadian Women's Auxiliary Army Corps could be expected almost immediately. Uniform details are to be completed shortly for this branch of the service and starting September 1, 250 of the requisitioned 4,500 women will be recruited.

"Not less than twelve women and one non-commissioned officer will be allotted to any one army station," it was said. "These will include cooks, transport drivers, clerical workers and women for general duties."

Cooks and assistants may be among the first to be called, a shortage of competent cooks having been reported from training schools and hospitals.

Ranks in the C.W.A.A.C. are still under consideration. Non-commissioned officers, first and second assistants will be called last, but, for names for ranks corresponding to sergeant, m a j o r, lieutenant and colonel have yet to be chosen.

## Official of New Women's Corps Expected Today

Miss Elizabeth Sinclair, matron-in-chief of the Canadian Army Nursing Sisters, is expected to arrive in the city today.

Prior here Miss Sinclair will begin a tour of Canadian military districts. A will meet women representatives interested in women's army corps work, and will explain regulations of the new Canadian Women's Army Corps for which the Department of National Defence will enlist 500 women, beginning September 1.

Recruits for the new corps must be between the ages of twenty-one and forty. Colonel J. L. Ralston, Minister of Defence, said recently in announcing the formation of the corps. It will follow the pattern of the British organization and will eventually require 1 500 women.

Matron-in-Chief Sinclair left Ottawa Thursday by plane.

## Beauty and You

By PATRICIA LINDSAY

Dear to every lady's heart is a beautiful fragrance. This sachet comes in a plant stick which is simply rubbed on wrists and neck for lasting loveliness

### Beauty Aids That Please Meticulous Beauties

There is no denying the fact that a row of efficacious beauty aids inspires one to more careful grooming. For what woman can resist opening a beautiful bottle or jar and testing the contents?

For instance what young lady who travels with that new silk-aprint handbag containing a specially blended face powder, lipstick, rouge and cleansing cream, could desired the sight of that lovely looking anything but revulsing? For it is with a simple choice to cleanse one's face of travel-wear just before the trip ends and to apply becoming fresh make-up, if the aids are right there in one's handbag! And equally as anything else young lady exists her beauty secret under her arm in the amazing, disguises.

Then there is that liquid deodorant fragrances with the grassaldin—the most heavenly of floral scents. What woman could resist pouring a few drops of that sweetest beauty aid into the palm of her hand after her shower, and applying it where most needed? To be fresh and sweet is one thing but to be assured of your sweetness and still smell like a lovely geranium is indeed something few women can resist! A two-ounce bottle, which is not the least bit expensive, would last the rest of the Summer.

**YOUR FOUNDATION PROBLEM**

We know that Summer make-up must be light and inconspicuous—as should make-up be the year round. Perhaps that the primary strip in establishing that art is to select the most perfect foundation base attainable in a shade to match one's natural skin tone. Offered to us lips the hippos that as will love in so much we will buy lip compacting make-up aids in a lotion or cream. Lovely that it imparts a nice glow to the skin without clogging the pores. There are several shades, but right here most of you will be interested in the darker one in complexions that lovely tan. If you are a fuss-budget with every beauty should be you can get a powder that is the perfect counterpart for your favorite lipstick and rouge. All aids are endorsed by a firm whose pride not only the finest and pure them out in the prettiest of dressings.

Get these cosmetics, and if defy you to keep them stocked without using them.

The Bell-Brickstein, Inc.

## Girls Enjoy Life in Camp

The final party of campers this Summer for the Pro Ladies Bay Sunshine Camp left Victoria for Saanichton Bay Thursday. This group is entirely composed of teen-age girls, from twelve to sixteen, who have had no other chance of a holiday. "Daisy" has invited after her seven younger brothers and sisters (Ethel most of her spare time in the past year) made it from her opportunity to make friends of her own age. "Jessie comes from a family where fighting and shouting are the order of the day, camp affords her an opportunity of seeing how people may live and play together harmoniously." "Marcella" has lived with her mother all year in a gypsy housekeeping room; camp means to her an opportunity to play games in the open air and gain a few pounds in weight.

Mrs. Jean Duggan, the nurse, plans to run a series of discussions on the topics that mothers-of-the-future should know about—food value, baby care, personal hygiene and social standards.

Ice cream will be provided through the gift of a private donor. Each camp has had some special treat. Mr H. B. Dawson was the fairy godmother to the last camp of members and children, providing ice cream and arranging for a marshmallow roast by Miss Mary Cathcart. Miss Ogilvie was assisted by her cousin, Miss Maude Vroonman, Miss Elizabeth Holmes and Miss Ruth MacDougall. Children and mothers stuck, enjoyed the adventure of "Pussy in Boots," "Harlequin and Columbine" and "Coco the Clown."

### LEST SHE FORGET

ROCKY MOUNT, N.S. (CP)—Before her husband's departure, Mrs Wilbur Pitt was so busy with a round of parties etc. that she found it expedient to keep a date book. And on the wedding date was this notation: "2.30—be at church."

### DIES AFTER COLLISION

VANCOUVER, Aug 15 (CP) — Mrs Olive Craig, seventy-nine, died in hospital here today from injuries suffered Sunday when an automobile


**WHERE SHOULD YOU HAVE IT FILLED?**

For nearly half a century Victoria Doctors have been saying, "Take it to Terry's," and that is still safe and sound advice. Several Registered Pharmacists always on duty.

**TERRY'S** Professional Prescription Service

A. R. Mimms — Proprietor and Registered Pharmacist

FILLING PRESCRIPTIONS is our Specialty

**THIS STOCK NEEDED**

We can sell only what we are desired.
Now we need: Costume Jewelry, Sequins, Earrings, Earrings for Pierced Ears, Queen Anne Hot Water Jug, Pewter Mugs, Leather Golf Bag, Tea Knives, one dozen Dessert Plates, Sterling or Plated Silverware, and any valuable article that you can spare.

Latin Wisecrack: "Ma gnus trucs who grows quickly."

**The Canadian Red Cross Society**
SUPERFLUITIES STORE
1220 Government Street, Victoria, B.C. Phone E-equire 8913

HEAVY HAULING PACKING STORAGE — MOVING AND CARTAGE — **HEANEY'S**
Estd. 1890—Phone G 1194

**AUGUST COAT SALE**
THE SMARTEST NEW COATS AT SPECIAL SAVINGS
**A. K. LOVE, LTD.**
706 VIEW STREET, UP FROM DOUGLAS STREET

THE VICTORIA HORTICULTURAL SOCIETY
**GLADIOLUS AND DAHLIA SHOW**
CRYSTAL GARDEN
TODAY, AUGUST 16 — NOON TILL 8 P.M.
FRAGRANT FLOWERS, FRUITS AND VEGETABLES
Admission 50c — Juniors 5 P.M.

SPECIAL
**Day Cruise**
By Bus to Cowichan Bay and by Boat Through the
**Gulf Islands**
**Monday, August 18**
Enjoy a delightful day's outing by bus and cruiser from Victoria to Cowichan Bay and through the Gulf Islands.
Lunch and tea may be obtained at the ports of call, or picnic facilities are available.
SCHEDULE—DAYLIGHT-SAVING TIME
Bus Leaves Depot ..... 9:00 A.M.
Ms. Zingera Leaves Cowichan Bay ..... 10:30 A.M.
Arrive Back in Victoria ..... 7:45 P.M.
FARES: (Bus and Boat)—$2.00 — Children $1.25
Dominion War Tax Additional
Special Sunday Service to SHAWNIGAN LAKE - SOOKE HARBOR
Bus Leaves Depot at 10 A.M., Return at 6:00 P.M.
FARES: 75¢ Return—War Tax Additional
**Vancouver Island Coach Lines Ltd.**
DEPOT BROUGHTON and BROAD — PHONE E 1177 - E 1178

**S.O.S.**
Help is still urgently needed at the Salvage Depot. Both men and women who could spare some time, either in the day or evening, can do their "bit" by helping at the car barn.
Anyone living in the vicinity of Hollywood Crescent having some salvage, please telephone or call on Mrs. Gressman, 1714 Hollywood Crescent, E 9688, and she will pick up your salvage.
FOR SALE CHEAP—$200 stump puller. Good stock of jam and jelly jars for sale.
**SALVAGE CORPS OF B.C.**
1220 Government Street, Victoria, B.C. — Head Office, Phone E 3413

**OUR PICTURE FRAMING DEPARTMENT IS STILL FUNCTIONING**
We Shall Also Continue Basket Making, Chair Perening, Cane and Wicker Chair Repairing, Rush Seating; Sheet Metal Work
We Have on Hand a Number of Kitchen Tables, Ironing Boards and Varoma Household Articles Which We Are Anxious to Clear

**The Red Cross Workshop**
584-6 Johnson Street — Phone E 3513

Sex Privacy Colonist for
**BIG FOOD VALUES**
SAFEWAY
4 STORES TO SERVE YOU

**OOK ADIES**
at the latest shoe styles in our windows. Eye fitting and heart thrilling in the last degree.
Cathcart's
717 FORT STREET

**BE HAPPY FROM THE GROUND UP!**
Thousands relieved of painful feet by wearing our scientifically made and fitted shoes. Come in and let us prove that Call and Address our expert for advice. Worth indorsed by many physicians. Shoes, $5 to $8.50. Arch supports, $1 to $3.
SMITH SUPPER
Scientific Foot Specialists
TO EATON STORES

Hair in which she was driving was in collision with another vehicle in nearby Normandy Municipality. Five others were injured in the accident.

**FURS**
AUGUST SALE now in full swing. Come in today and see the bargains.
Free Storage and Insurance
**Foster's Fur Store**
753 YATES STREET

# 8 Churches and Their World-Wide Work

## WILL CONTINUE PULPIT SUPPLY

### Rev. W. Johnston to Conduct Services at Metropolitan Church

Rev. W. J. Johnston, of Edmonton, Church, Toronto, continues his holiday ministry at Metropolitan United Church on Sunday, and will speak on "Names of vital interest." At the morning service Mr. Johnston's subject will be "How to Pray in a Modern World"; "The Hunger of Life" will be the topic at the evening service.

Miss Dorothy Parsons will be the soloist at the morning service, and will be heard in the solos, "I Will Extol Thee O Lord" (Maillique), and "Spirit of God" (Neidlinger). The soloist at the evening service will be Miss Catherine Denison, whose numbers will include "Beside Still Waters" (Bambler), and "Be Still and Know" (Pierson).

## "Soul" Will Be Subject On Sunday

"Soul" will be the subject of the lesson-sermon in all Churches of Christ, Scientist, on Sunday. The golden text is: "Bless the Lord, O my soul: and all that is within me, bless His holy name" (Psalms c.).

Among the citations which comprise the lesson-sermon is the following from the Bible: "My soul, wait thou only upon God: for my expectation is from Him" (Psalms lxii. 5).

The lesson-sermon also includes the following passage from the Christian Science textbook, "Science and Health With Key to the Scriptures," by Mary Baker Eddy: "The power of the word soul can always be gained by substituting the word God, where the definite meaning is required. In other cases use the word sense, and you will have the scientific signification. As used in Christian Science, Soul is property the synonym of Spirit, or God, but, out of Science, soul is identical with sense, with material sensation."

### FIRST SPIRITUALIST

At the First Spiritualist Church, Boys of Blackpool Hall, 1218 Broad Street (tomorrow, Rev. Bernard Rodin will take the services. In the morning at 11 o'clock the subject for trance address will be "The Functions of the Astral Body," followed by messages and healing; at 7:15 same service and vision addressions, and at 7:30 Mr. Rodin will speak on "God in Spiritualism," followed by clairvoyant messages.

On Monday, at 8 o'clock, in the Victoria Women's Institute rooms, 635 Fort Street, psychometry; on Tuesday afternoon at 3 o'clock, trance messages in the Sons of England Hall; and on Wednesday at 8 p.m., the unfoldment class, conducted by Mr. Rodin, in the Y.W.C.A. rooms, 638 Fort Street.

## Anglican Services

### Christ Church Cathedral

**Tenth Sunday After Trinity**

6 A.M., 8 A.M. and After Matins—Holy Communion

11 A.M.—Matins

Preacher

THE RT. REV. BISHOP REMINGTON, D.D.

7:30 P.M.—Evensong

Preacher, THE DEAN

### ST JOHN'S

Quadra, near Pandora
Rev. Canon Holmes, Rector
8 A.M.—Holy Communion
11 A.M.—Morning Service
Sermon by the Rev. Canon Frost
7 P.M.—EVENSONG
7:30 P.M.—Evening Service—Preacher: The Rt. Rev. W. F. Barnacle, B.A., D.D., S.T.D., Bishop of Caledonia, Diocese of Cariboo.
"A MESSAGE TO PRIESTS"
9:10 P.M.—Organ Recital, Mrs. Gilliland

### St. Mary's, Oak Bay

Redbraes A. B. and Hayes, M.A.
Assistant Rev. Cecil Hawkins, L.Th.
8 A.M.—Holy Communion
Children's Service—9:45 A.M.
Matins and Sermon—11 A.M.
Evensong and Sermon—7 P.M.

### St. Matthias'

Clifton Road and Richmond Avenue
8 A.M.—Holy Communion
11 A.M.—MATINS AND SERMON
Preacher: REV. CANON A. STALL
7:30 P.M.—Evensong
Preacher: REV. CANON A. STALL

### St. Saviour's Church

Yates St. near Quadra
SUNDAY, AUGUST 17, 1941
8 A.M.—Holy Communion
11 A.M.—Holy Communion and Sermon
7:30 P.M.—Evensong
TUESDAY
7:30 P.M.—Intercession
Alfred B. Lord

### METROPOLITAN UNITED CHURCH

**Cor. Pandora Street and Quadra Street—Pastor: Rev. A. E. Whitehorn, B.D., D.D.**

11 A.M.—**How to Pray in a Modern World?**

REV. W. J. JOHNSTON, B.D., Toronto, will be the Guest Preacher at Both Services

Visitors Are Cordially Invited to Attend These Services

## VISITOR FROM MAINLAND HERE

### Rev. H. Lennox, Vancouver, Will Occupy St. Andrew's Presbyterian Pulpit

Services tomorrow at St. Andrew's Presbyterian Church, morning and evening, will be conducted by Rev. Harry Lennox, B.A., minister of Kerrisdale Presbyterian Church, Vancouver. His sermons will speak on the subject, "This Is That," at the morning service, and his evening sermon will be "The Consequence of Unbelief." A welcome is extended to all visitors and friends and one of the forces to attend divine services.

The minister, Rev. J. Lewis W. McLean, who is on vacation, will return next Sunday.

Miss E. Hood will be the morning soloist, singing "Let Us Have Peace" (Bach). A quartette composing of Mrs. George Cornelius, Miss G. Hoseverlunds, Allan Anderson and J. C. Warren, will sing "The Lord Is My Shepherd" (Shelley). The quartette will again be heard at the evening service in "Holy Father, Guide Our Way" (Cooper), and Mrs. George Cornelius soloist, will sing "Consider the Lilies" (Tuplin).

## Recently Took Over Pastorates Here

REV. J. C. JACKSON

— Photo by Claxton

WHEN Rev. J. C. Jackson assumed the pastorate of Victoria West United Church and James Bay United Church, he will preach at Victoria West at 11 a.m. Sunday on "The Good Will of Jesus." The choir will render the anthem, "Blessed by the Lord" and a solo will be sung by Mrs. Mawer. The usual service will be held at James Bay at 7:30 p.m.

## "THIS IS VICTORY" EMMANUEL TOPIC

Rev. John Scott, Chilliwack will conduct the ministry at the Emmanuel Baptist Church this Lord's Day and will give inspirational messages at the morning and evening service. In the morning his sermon topic will be "This is the Victory." At this service the Gospel message will be given in the form of a testimony. In the evening Mr. Scott will preach on the subject "Building the City of God." At this service H. L. Hanewinkel will sing "Open the Gates of the Temple." Members of the B.Y.P.U. and young people of the community are invited to the evening service, which will commence with a brief session of sacred song.

Special services for the week will include the mid-week meeting for prayer and fellowship on Tuesday evening at 8 o'clock.

## *Will Return to Oak Bay Pulpit*

At the Oak Bay United Church on Sunday, the pastor, Rev. P. R. O. Dredge, will occupy the pulpit at the morning service. The members of the congregation are expected to be looking forward with pleasure to the return of Mr. Dredge from his vacation.

The soloist for the service will be Stanley Hoseverlunds, tenor. Miss will sing "O God Be Merciful."

There will be no evening service.

### THEOSOPHICAL SOCIETY

"Cosmic Justice" is the subject for discussion at the weekly meeting of the Victoria Theosophical Society. Short talks will be given on the difficulty of making the tragedies and injustices of life consistent with the idea of spiritual justice. The meeting will be held Thursday at 8 p.m. in Room 120 Pemberton Building.

### GLAD TIDINGS TABERNACLE

**PAGE**
**802 North Park Street**
**EVANGELISTIC ALLAN A. BLAIR**
(Of Toronto, Week)
Morning, 11 o'Clock
"AN ORDINARY CHRISTIAN"
Evening, 7:30 o'Clock
"THE OUTCOME OF THE WORLD CONFLICT"
Sunday School Sessions, 9:45 A.M.
Visitors Are Especially Welcome

### First United Church

Corner Quadra and Balmoral Rd.
Rev. W. G. Crawford, B.A., D.D., Minister
United Church Service, Sunday, August 17th
11 A.M.—"Gained for Christ"
Rev. Harry Lennox, B.A.
"The Journal of the Open Door"

### OAK BAY UNITED CHURCH

**Corner Cedar Hill and Mitchell Streets**
Morning Service at 11 o'Clock
Preacher THE REV. P. R. O. DREDGE
There Will Be No Evening Service

### Fairfield United Church

**Corner Moss Street and Fairfield Road**
Rev. Herbert J. Cook, B.D., S.T.M.
11 A.M.
"THIS SOUL'S HAVEN AS REST"
No Evening Service

### CENTENNIAL UNITED CHURCH

**Blanshard Street, Near Government Street**
Guest Speaker: Rev. D. M. Barrie, B.A., B.D.
Services—11 A.M. and 7:30 P.M.
Sunday School—9:45 A.M.
Bible Class—Adult Class, Mr. C. Williams
Evening Class, Dr. Pope
Sunday School—9:45 A.M.

## *Bishop Remington Is Guest Preacher*

### *At Christ Church*

THE preacher at Christ Church Cathedral at 11 a.m. on Sunday will be the Rt. Rev. W. P. Remington, D.D., Bishop of Eastern Oregon. Holy Communion will be at 6 a.m. and at 8 a.m. and after Matins. The evening preacher, at 7:30 o'clock, will be the Dean.

## ST. MARY'S HEARS TORONTO RECTOR

### Canon T. S. Boyle Will Occupy Evensong Pulpit—Rev. C. Venables at Matins

On Sunday the services at St. Mary's Church, Oak Bay, will include celebration of Holy Communion at 8 a.m. Matins and sermon at 11 a.m. when Rev. Cyril Venables will be the preacher, and Evensong and sermon at 7 p.m., when Canon T. S. Boyle M.A.D.D., rector of St. Alban's Church, Toronto, will preach. Visitors are cordially invited to all services.

At 9:45 a.m., a thirty-minute service will be held primarily for boys and girls, but adults who may find the time convenient will be welcomed. M. C. Gadsby will conduct this service.

On Tuesday the regular sunrise meditation will be at 10:30 a.m. and on Thursday the mid-week celebration of Holy Communion at 10:30 a.m.

## *Canon S. Ryall Will Preach at St. Matthias'*

Rev. Canon S. Ryall, B.A. will preach at St. Matthias' tomorrow at both the morning and the evening services.

There will be a celebration of the Holy Communion at 8 a.m. immediately after Matins, which will begin at 11 a.m., there will be a second celebration of the Holy Communion, Evensong is at 7.30 p.m.

## REV. G. A. REYNOLDS TO GIVE SERMON ON MISSION OF CHURCH

Rev. G. A. Reynolds will be the preacher for both services at First Baptist Church tomorrow. His sermon subject in the morning will be "The Mission of the Church Today" and in the morning the subject of his address will be "Seeing Ourselves in the Light of History."

At the morning service Mrs. R. Allen will be the soloist, singing "God Will Take Care of You" (Martin). In the evening Mr. and Mrs. Norman Duckworth will be the duet, "It Pays to Serve Jesus" (Houston).

On Wednesday evening at a special prayer service will be held at which time will be for attention will be "Our Task."

## WIDELY KNOWN BISHOP PASSES

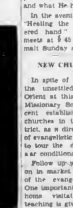

BISHOP R. J. BIDWELL

Rt. Rev. E. Bidwell, Here in 1926, for Cathedral Ceremony

Word was received in Victoria this week of the death at Thetford, Norfolk, England, of Rt. Rev. Edward John Bidwell, former Bishop of Ontario, at the age of seventy-seven years.

Bishop Bidwell came to Canada in 1903 as headmaster of Bishop's College School, Lennoxville, Quebec. From there he went to Kingston, Ontario, where he served first as dean and later as bishop of the diocese for many years.

He visited Victoria in September 1926, to take part in the laying of the foundation stone of Christ Church Cathedral, and while here he presented the first annual sermon at Brentwood College.

Bishop Bidwell, who was noted for his preaching and organizing ability, had many friends in this country who will deeply regret his passing.

## Is Supply Preacher at Two Churches

REV. W. W. McPHERSON, TH.D.

PASTOR of First United Church, Victoria, who is accepting the pulpits of Atkinson Road and Gordon Head United Churches during the month of August. He is well-known throughout the Interior of the Dominion where he has for several years conducted a successful ministry.

## E. E. RICHARDS ON NEW PERSPECTIVE

### British-Israel Lecturer Will Discuss "A New World Out of the Sea" On Monday

"A New World Out of the Sea" will be the subject of the address to be given by E. E. Richards on Monday at 8 o'clock in the Chamber of Commerce auditorium, under the auspices of the British-Israel World Federation.

Mr. Richards will speak on the dramatic meeting of President Roosevelt and Prime Minister Churchill in the seclusion of the Atlantic, out of which has come a new world perspective of a righteous peace as opposed to aggression and wrong. The question of "A new world order or a new age" will be discussed. The week's events will be pictured on the screen.

## PUPILS ARE LOYAL AT AKLAVIK SCHOOL

TORONTO, Aug. 15—Indian and Eskimo children in the singing "There'll Always Be an England," according to Miss Mary Crocker of All Saints School, Aklavik, Northwest Territories, in a report to the Fellowship of the Arctic Sent. They are intensely interested in the war situation, she states. They know and at meal times always ask for the latest news.

All Saints is one of the residential schools of the Church of England in Canada and Miss Crocker's report indicates that the Indian and Eskimo children are given a practical as well as a scholastic education.

The boys make their own ruff bags and machine mitts and keep clothes and shoes in repair. The making of new Winter shoes is a job for the girls, the footwear, of course being made from soft hides.

## *St. Paul's Presbyterian*

Rev. James Hyde of St. Paul's Presbyterian Church will occupy his pulpit on Sunday and preach in the morning on the subject, "A good practice remembering Jesus Christ and what He has done for us."

In the evening the subject will be "Resting in Christ, or, Are the wicked hard?" The Sunday School session at 9.45 a.m. and the Baptismal Sunday school at 2 p.m.

### NEW CHURCHES OPENED

In spite of the uncertainties and the unsettled conditions of the Orient at this time, the Canadian Missionary Society reports the recent establishment of two new churches in the North China district, as a direct result of the work of evangelistic bands which continue to tour the districts regardless of war conditions.

Fellow up work has been carried on in market towns after the work of the evangelists was completed. One important phase of the work is home visitation where doctrine teaching is given new converts. The customs of the country forbid a man to speak publicly to a woman. Prayer meetings reach the women who are not permitted to join the male members of the family at market place gatherings.

### ABSOLUTE SCIENCE

The regular Sunday morning service will take place at the School of True Prayer, 1218 Fernwood Road. Lessons in Christian Science, a healing science and instruction in the Absolute and reading of Eternal Life in Christ Jesus, at 8 p.m. These meetings are public.

### KNOX AND ERSKINE

Gospel services will be conducted by Rev. H. Mackie River on Sunday at Knox Presbyterian Church at 11 a.m., and at Erskine Presbyterian Church at seven o'clock.

The Knox Sunday School assembly at 9:45 a.m., and the Erskine Sunday School at 11 a.m.

## REGINA PASTOR SPEAKS AGAIN

### Rev. H. B. Campbell, Regina, Preaches Twice at First United Tomorrow

The guest preacher at First United Church on Sunday will again be Rev. Harvey B. Campbell, B.D., of Knox United Church, Regina. Rev. Mr. Campbell will occupy the pulpit both morning and evening.

Special music will be rendered at both services. At the morning service of worship, Mrs. W. R. Wegg, will sing "The Sweet Story of Old," a composition by J. A. West, and at the evening James Petrie will sing "The Holy City" (Stephen Adams).

## *Bishop From Oregon State At St. John's*

The Bishop of Eastern Oregon will be here tomorrow at St. John's Church at 7:30 on Sunday. His sermon will be addressed to "Youth."

After the evening service, the young people's group of St. John's of his Majesty's Forces will be present at the vestry to meet the Bishop.

The preacher at 11 a.m. will be the Rev. Canon A. Gailford, including "Allegretto" (Weissenhorn); "Andante Moderato" (Lutz), and "Pastorale" from a sonata by Guilmant.

On Thursday, Holy Communion is at 10:30 a.m. and an Intercession service at 7:30 p.m.

## LOYALTY OF NEW CANADIANS NOTED

TORONTO, Aug. 15—Spirit of brotherhood and good fellowship in relation with non-Anglo-Saxon churches in Canada, is noted with gratification by board of home mission of the United Church. A resolution passed by the board at its annual meeting says that "the mutual confidence and the brotherly relationship which were ours before the war may be preserved or broken, but that we may be drawn even closer only by meeting this struggle shows the futility of any country or race trying to live by itself."

The board points out that "many thousands of our new Canadians are constantly loyal to our ideals of Canadian citizenship and Canadian institutions. All thinking Canadians will realize that new ties to this country, under these conditions, have perplexities of thought and difficulties which usually will not fall to us whose whole relations have been Canadian or akin to Canadian.

"While we do not and must not condone any lack of loyalty and fidelity to our country or our institutions, whether native-born or of parent Canadians we feel that there is a great responsibility on the whole Canadians to enter sympathetically into the lives of the newer Canadians and to show that ours is a Christian citizenship that seeks the welfare and the betterment of all irrespective of difference of origin or of national tradition.

"By our lives and by the way we fulfill our duties as citizens, we must show that Canada is a place of love and worthy of the loyalty that we demand of all who make their homes within her borders."

### FREE METHODIST

The Free Methodist Mission will meet tomorrow in the Pionee Church, 1628 Pembroke Street. The evening service is at 7:30 when Rev. S. Smith, Esk-en-Ban, Sask. will speak.

### CHURCH NEWS

**CHRISTADELPHIAN**

Christadelphian Church, Blanshard Street: Morning, 11; Evening, 7:30 sermon, Bert Prosser. All welcome.

Christadelphian Hall, Hillside Avenue: Morning, 11 a.m.

**GOSPEL HALLS**

Bethesda, 1866 Cook Street: Sunday School, 9.45 a.m. Sunday school and Bible class, 11 a.m. Gospel service, 7 p.m. Prayer and Bible study, Wednesday, 8 p.m.

Oakland Gospel Hall, 3151 Cedar Hill Road: Sunday School, 9.45 a.m. Breaking of bread, 11 a.m. Gospel service, 7 p.m. Prayer and Bible study, Wednesday, 8 p.m. Gospel meeting, Friday, 8 p.m.

**LUTHERAN**

Grace Evangelical Lutheran Church, Blanshard and Fort: Sunday, 9:30 a.m. Sunday School, 9:45 a.m. Sunday, 11 a.m. Morning Service followed by Holy Communion.

**SALVATION ARMY**

Metropolitan Methodist Church, Broad Street: Sunday, 11, 9:15 and 7:30. Sunday school 2 p.m. Prayer meeting, Tuesday, 8 p.m.

**SOCIETY OF FRIENDS**

Society of Friends (Quakers), 1239 Rockland Avenue: Sunday, 11 a.m.

**SPIRITUALIST**

First Spiritualist Church, BOYS Hall, 1218 Broad Street: 11 a.m.—Rev. B. Rodin, address and healing. 7:15 address and healing. Monday, 7 p.m. Healing ministry. Tuesday, 7 p.m. Psychometry. Wednesday, 8 p.m. Unfoldment class.

**THEOSOPHICAL**

Victoria Theosophical Society, Room 120 Pemberton Building: Public meeting Monday, 8 p.m., subject, "Cosmic Justice."

## Begins Ministry at Belmont Church

REV. H. W. KERLEY, B.A., B.D.

WHO recently commenced his ministry at the Belmont Church. He is the son of Rev. H. H. Kerley, of the former Methodist Church. He was born at Maryfield, Sask. and graduated from Saskatchewan University and St. Andrew's College Saskatoon. He will preach at services commencing at 11 a.m. and 7:30 p.m. The soloist will be Mrs. Hilda Clarke.

## TWO PREACHERS AT ST. AIDAN'S UNITED

The services at St. Aidan's United Church tomorrow morning will be conducted by Rev. A. O. Peterson and Mrs. A. L. Row, Edmonton, will be the soloist.

In the evening, Rev. W. J. Churchill will be the preacher. There will be a duet by Mrs. P. Hill and Mrs. M. Prior.

## *Will Speak on "This Door Shall Be Shut"*

Rev. Norman Cries will speak at the morning service in Fairfield United Church. His subject will be "This Door Shall Be Shut." There will also be a children's story. Mr. and Mrs. A. E. Matcham will sing a duet, "Prayer Perfect." Harmony For the Summer months the evening service is discontinued.

## *MAJOR A. McINNES AT S.A. CITADEL*

Major Alan McInnes will lead the morning Holiness meeting tomorrow at the Salvation Army Citadel, Broad Street, and Mrs McInnes the evening meeting. An evangelic service will be held at 8.40 on the corner of Yates and Douglas Streets. A "logical" meeting is held every Saturday evening at 8 o'clock in the small hall of the citadel.

### AT ST. BARNABAS'

The services at St. Barnabas Church on Sunday will be Holy Communion at 8 a.m., choral Mattins and sermon 11 a.m., Evensong and sermon, 7.30 p.m.

Holy Eucharist is celebrated daily at 8 a.m., and on Wednesdays at 8 p.m. a special service of intercession is held on behalf of all manned and engaged in the present conflict.

## REV. S. ORR AT GARDEN SUNDAY

### To Discuss Future of Anglo-Saxon Nations in Light Of Prophecy

"Will America absorb Canada or become a Dominion of Britain? Who has the United States received the Kingdom message?" is the subject of a lecture to be given by Rev S R Orr at the Crystal Garden auditorium on Sunday at 7.30 p.m. He will discuss the future of the Anglo-Saxon nations in the light of the prophecies concerned with the union of Israel in the latter days.

The following questions will be answered: "Which partner of the Israel Commonwealth of Nations will take the lead in the future Britain or U.S.A.?—Ephraim or Manasseh?" "What are the implications of U.S.A. becoming the arsenal and saviour of the democracies?" "Is Canada already mortgaged to America?" "What aspect of Britain-Israel activity troubles some United States leaders? Is it now a subversive movement in both nations?" "How can America be Manasseh when it was created from Ephraim-Britain?"

Mr Y. Cross will lead the community singing at 7 p.m. with Miss Ethel James at the piano.

## *Evolution Topic For B.I. Meeting*

The usual public meeting of the British-Israel World Federation, Victoria Branch will be held on Tuesday at 8 p.m. in the lower hall, First Baptist Church and will be addressed by Mrs O E Alfree on "Evolution."

Her subject will be "The Apostasy of Evolution: Examining the statements and writers from Darwin in Rausching, she will show that "the root of evolution is infidelity, and the fruit to the present world chaos."

### REV. ANDREW GRIEVE AT CENTRAL BAPTIST

Rev. Andrew Grieve Vancouver, will be the special preacher at the morning and evening services at Central Baptist Church on Sunday. A prayer meeting will be held on Thursday at 8 p.m.

### ST. PAUL'S NAVAL CHURCH

On Sunday the services at St. Paul's Naval and Garrison Church, Esquimalt, will be as follows: Holy Communion, 8 a.m. and 12 noon; Mattins and sermon, 11 a.m.; Evensong and sermon, 7.30 p.m. There will be Holy Communion on Wednesday at 8 a.m., on Thursday at 10 a.m., and on Friday at 7 p.m. A War Intercession service will be held on Wednesday at 8 p.m.


**Victoria Truth Centre**
THE POST STUDIO
THOMAS A WILLIAMS Speaker
Sunday—11 A.M. "Our Journey."
Sunday—7:30 P.M. "Immortality."
Tuesday—8:15 P.M. Healing Service
Wednesday—8 P.M. "Creative Power."
Friday—8 P.M. Healing Service
ALL ARE WELCOME

**St. Andrew's Presbyterian Church**
Douglas Street at Broughton
Minister: Rev. J. L. R. McLean, M.A.
Rev. Harry Lennox, B.A.
REV. HARRY LENNOX, B.A.
(Of Vancouver, B.C.)
WILL WELCOME VISITORS

**First Church of Christ Scientist**
Chambers St. and Fernwood Road
"The Church is a Branch of the Mother Church, The First Church of Christ, Scientist, in Boston, Massachusetts"
Sunday Services, 11 A.M. 7:30 P.M.
Subject
"SOUL"
Sunday School: 9.45 and 11 A.M.
Testimonial Meeting, Wednesday, 8 P.M.
ALL ARE WELCOME

**Gospel Tabernacle**
Christian and Missionary Alliance
Yates Street, Fort Cross
Rev. P. M. Landis, Pastor
The Pastor Will Preach at Both Services, 11 A.M. and 7:30 P.M.
Subject
"SOUL"
Sunday School: 9.45 and 11 A.M.
Testimonial Meeting, Wednesday, 8 P.M.
ALL ARE WELCOME

**First Baptist Church**
Quadra and Mason Streets
Rev. C. E. Ashton, Minister
11 A.M.—"The Mission of the Church Today"
7:30 P.M.—"Conformity to the Light of Nature"

**Central Baptist**
We Preach Christ Crucified, Risen and Coming Again
Pastor J. S. Boswell
REV. ANDREW GRIEVE, of Vancouver, Will Preach at Morning and Evening Services
WELCOME

**BRITISH-ISRAEL WORLD FEDERATION**
(Canada)
**Victoria Branch**
Lower Hall, First Baptist Church
TUESDAY, AUGUST 19th, P.M.
MRS. G. E. ALTREE COLEY
"The Apostasy of Evolution"
Headquarters and Bookroom
730 Courtney Street, Phone 2-4-1-1

LANTERN LECTURE BY S. R. RICHARDS
Chamber of Commerce, Monday, Aug 18—8 P.M.
"A New World Out of the Sea"
"THE MODERNISTS CHURCHILL ATLANTIC MEETING"
"THE ROOT OF EVOLUTION IN RAUSCHING"
"LATEST BIBLE AND EVENTS IN LATTER DAYS"
The British-Israel Bookroom and Library, 640 Fort Street

**"Will America Absorb Canada**
Or Become a Dominion of Britain How Has It Received the Kingdom Message? Who Will Lead in the Future—Ephraim or Manasseh?
REV. S. R. ORR
Will Lecture on The Subject, CRYSTAL GARDEN AUDITORIUM, 7:30 P.M.
(For List of Questions See Free Story This Page)

# SHIPBOARD ROMANCE

By SYLVIA TAYLOR

Copyright, 1941, by The McClure Syndicate, Inc.

CHAPTER LIV

Doris was more worried about Jimmy's family than she cared to admit to Benzie, or even to Miss Hargrave, who had become her confidant in the long weeks of convalescence. As the time neared for and more uncertain of her reception of the Allen family. Jimmy's first marriage must have been a source of shock and embarrassment to them. Would they approve of his marriage to a girl from Kiane's basement, a girl whose father was a criminal? The answer was obvious. And if Jimmy's family and friends treated her as May Whittier had done, what chance for happiness would they ever have?

Two days before Jimmy was to come back Doris sat by the window of her hospital room. Outside she could see the snow-covered trees, as the miracle of Winter cast its spell over the city.

Miss Hargrave standing at her side, remarked, "And to think that in a few weeks you'll be in Honolulu."

His family is over there." Doris said thoughtfully. No doubt that was the reason Jimmy had chosen the islands for their honeymoon. Doris wished they could go somewhere else and be alone. On the trip from South America she had commented with outside interference that almost ruined their romance. If things were as bad in Honolulu it would spoil these first weeks of their marriage which Doris so desperately wanted to be perfect.

"Stop worrying," her nurse commanded seeing a frown cross her face. "You want to be fresh and rested when Mr. Allen comes back. It's a good thing he's taking you to the islands. You can use a little sun and fresh air."

"I never felt better in my life," Doris said, and it was the truth.

During the years of work Doris had got time for rest, proper food or relaxation. This period in the hospital was the first chance she had ever had to take proper care of herself.

Jimmy Allen returning unexpectedly the next morning, was pleased with her appearance. "You look like a million dollars," he said, lifting her into his strong arms. "Did you miss me?"

She buried her head against his shoulder. "Oh, darling, you don't know how much. I don't seem to be alive without you."

He held her with a fierce tenderness. "I feel the same way, Doris."

They were silent a moment before Jimmy said, "I brought you something. Shall we talk first, or do you want it now?"

Doris put her arms about his neck. "I want to see it now."

He drew a small white satin box from his pocket. With eager fingers Doris snapped it open to stare wide-eyed at a magnificent square-cut diamond set in platinum. "Oh, Jimmy!" she cried drawing the ring from its box reverently. "Oh—it's beautiful! It's the most beautiful thing I've ever seen."

He slipped it upon her finger. "This is to show that you belong to me—now and always."

The ring lay heavy and magnificent on her frail white hand and flashed its blue-white radiance like a shining symbol. In all her life Doris Nelson had never dreamed of anything so beautiful.

He smiled at her eagerness. "I'll buy everything in the World, darling. I'd like to snatch the stars right out of the sky and lay them at your feet."

She looked up at him tenderly, adoringly. "Let's leave them in the sky where we can look at them," she said, pressing her face against his shoulder.

He drew her down into his lap in the big chair facing the window.

"I hate to tell you this, Doris, but I have to go back to Chicago for a few days again before we can be married."

"Oh, Jimmy!" she protested. "You promised."

"I know darling but I have to be there for the trial."

"George Malone, you mean? But why is the trial in Chicago?"

"This isn't the kidnapping. This is something else."

"But I thought he was already in jail. Jimmy, tell me what happened. No one will answer my questions and I haven't seen a newspaper since I came to the hospital."

"There's not a thing for you to worry about," he assured her. "When it's all over I'll tell you everything."

Did he know that Malone was her father? Jimmy, I've got to tell you something." Doris said desperately. "I should have done it long ago."

"No," he said, taking her hand in his.

"But it's important," Doris cried.

"Nothing is important except that we're going to be married when I come back from Chicago." And he silenced her protest with a kiss.

(To Be Continued)

RIGHTS COME FIRST

Macfintoch was having a dispute over the fare in a taxi driver. "The man with the meter talked loud and harshly, and x argered the Highlander.

"Do you know who I am?" he demanded greedily, drawing himself up to his full height. "I'm Macfintoch."

The taxi driver snorted.

"I don't care if you're a brand-new umbrella," he said, "I'll have my rights."

# Little Stories for Bedtime

## Johnny Chuck Hears Some News

—By THORNTON W. BURGESS—

Johnny Chuck sat in his doorway looking over the Green Meadows. He felt very fine. He had had a good breakfast in the sweet clover patch. He had had a good nap on his own doorstep. He and he he saw the Merry Little Breezes of Old Mother West Wind hurrying in his direction. They seemed in a very great hurry. They didn't stop to kiss the buttercups or tease the daisies.

Johnny pricked up his small ears and watched them hurry up the hill.

"Good morning, Johnny Chuck," panted the first Merry Little Breeze. "Have you heard the news?"

"What news?" asked Johnny Chuck.

"The news about old Mrs. Chuck," replied the Merry Little Breezes.

Johnny chuck his head.

"No," said he, "what is it?"

The Merry Little Breezes grew very, very sober.

"It is partly bad news," they replied.

"What is it? Tell me quickly!" begged Johnny.

Just then Reddy Fox came hopping and skipping down the Long Little Path.

"Johnny Chuck, have you heard the news?"

"No," said Johnny Chuck. "Do tell me quickly!"

Reddy Fox grinned maliciously for Reddy likes to torment others. "It's about old Mrs. Chuck," said Reddy.

"I know that already," replied Johnny. "But, please, what is it?"

"Farmer Brown's Boy has caught old Mrs. Chuck and now I wouldn't wonder but what he will come up here and catch you," replied Reddy, turning a somersault.

"Don't Cry, Johnny Chuck," Whispered the Merry Little Breeze.

Johnny Chuck grew pale. He had not seen Mrs. Chuck to speak to since he ran away from home. Now he was glad that he had run away, and yet sorry, oh, so sorry that anything that happened to Mrs. Chuck. Two big tears came into his eyes and ran down his funny little black nose. The Merry Little Breezes saw this, and one of them hurried over and whispered in Johnny Chuck's ear.

"Don't cry, Johnny Chuck," whispered the Merry Little Breeze. "Old Mother Chuck got away, and Farmer Brown's Boy is still wondering how she did it."

"Johnny's heart gave a great throb of relief.

"I don't believe that Farmer Brown's Boy will catch me," said Johnny Chuck. "For my house has two back doors."

Next story: Johnny Chuck Finds a Use For His Back Door.

## FLYIN' JENNY — *Looking for Trouble* — By Russell Keaton

## MUTT AND JEFF — *Well, Maybe Jeff Doesn't Know How Lucky He Is* — By Bud Fisher

## MARY WORTH'S FAMILY — By Dale Allen

## SUPERMAN — *Power of Suggestion* — By Jerry Siegel and Joe Shuster

## LIFE'S LIKE THAT — By Fred Neher

"Don't you ever give a drink on the house?"

## POPEYE — *Pop's Some Cook* — By J. Millar Watt

## POP — *Anti-Aircraft Carrier* — By Chic Young

## BLONDIE

# AROUND the DIAL

**TODAY'S HIGHLIGHTS**

**3.15 p.m.—The $23,000 Travers Stake race at the Saratoga track will be described. KJR, KGO, CJOR.**

**TODAY'S NEWS BROADCASTS**

**Morning—8:00, KOL, CJOR, CJCB, CPCT, CBR, KJR, CKWX, 8.30, KJRO, KOL, 8.90, CBR, KOMO.**

**Afternoon—12.00, CKWX, 13.38, CPCT, CBR, KIRO, CJOR, CKWX, KIRO; 17.00, CBR, CJOR, KOL, 1.13, KJR; 1.30, KIRO; 2.45, CBR, KJR, CJOR, CKWX, 4.45, KOMO; 5.00, KIRO; 8.55, KIRO.**

**Evening—6.00, KOL, 6.30, CKWX, CPCT; 7.00, CJOR, 7.15, KJR, 7.30, KOL; 7.45, KIRO, KOMO; 8.00, CBR, CKWX, 8.55, KIRO; 9.00, KOMO, KJR, 9.05, KOMO, KIRO; 10.00, KIRO, KOL, CKWX; 10.30, CBR, KJR; 10.45, CJOR; 10.55, KIRO; 11.00, CBR, CJOR, 11.15, KIRO; 11.30, KOL; 11.37, CBR, CKWX; 12.05, KIRO.**

**TOMORROW'S HIGHLIGHTS**

**10.30 a.m.—Trans-Atlantic greetings between Royal Air Force pilots receiving advanced training in American air fields and their families overseas in Britain will be heard in a special broadcast. KJR KGO**

**3.45 p.m.—The All-American Soap Box Derby at Derby Downs will be heard. KOMO, KPO**

**4.15 p.m.—Alfred Duff Cooper, former British Minister of Information, will broadcast from New York CBR**

**TOMORROW'S NEWS BROADCASTS**

**Morning—8.00, KIRO, 8.30, KOL, 9.00, CBR, CJOR, CKWX, 8.30, KOL, 10.30 KIRO, 10.45, CBR, CKWX, 11.00, KOL, 11.30, KIRO**

**Afternoon—12.15, KOMO; 12.30, CPCT, 1.15, KOL, 2.00, CBR, CJOR, 2.45, CBR, KJR, CJOR, CKWX, 4.30 KJR, KIRO; 4.45, CBR, KOL; 8.55, KIRO.**

**Evening—8.30, CKWX, 7.00, CJOR, 8.00, CBR, KOL, 9.00, KJR, CJOR, 9.30, KOL, 10.00, KOL, CKWX, 10.30, CBR, KJR, 11.00, CBR, KOMO; 11.15, KOL; 11.37, CBR, 12.45, KIRO; 12.55 KIRO.**

New Key Station Wave Lengths

C.B.C. NETWORK—CBR (1130).

N.B.C. RED NETWORK—KJR (1000), KGO (810).

COLUMBIA NETWORK—KIRO (710), KNX (1070), KVI (570).

VANCOUVER—CJOR (690), CKWX (960)

MUTUAL - DON LEE NET: VICTORIA—CJCA (1240)

WORK—KOL (1300).

KOMO (950), KPO (680), KFI (640).

**12.15 P.M.**—Ringing Powers Models Orchestra (CBR).
Bernard Ditmarsh Tenors (KOMO).
Bread A Golden (CBR).

**12.30** P.M.—News (CBR, KIRO, CJOR).
Golden Melodies (KOMO).
Music of the American (KJR).
Gridiron (KOL).
Music for Moderns (CKWX).

**12.45** (CJOR).
Jess Bradley Quartet (KIRO).
Melodic Ensembles (KOL).
Radio Mass (CKWX).

**12.55** P.M.—News (KOMO).

**1.00** P.M.—News (CBR, KOL, KOMO, KIRO, CJOR).
Piano Variety (CJOR).
Request Song (CKWX).

**1.15** P.M.—News (KJR).
Dance Time Interludes (KOL).
Radio Parade (CBR).

**1.30** P.M.—Let's Take Five (KOMO).
Club Matinee (KJR).
Symphonette (KIRO).

**1.45** P.M.—Del Marr Marx Trio (KOL).
Bill Perry, piano (KIRO).
Music Appreciation (CBR).
Piano Interludes, Dennis Spencer (CJOR).
Ernie Broadway (CJOR).

**2.00** P.M.—Al and Lee Reiser (CBR).
Melodies Old and New (KOMO).
Melody Matinee (KJR).
Matinee at Meadowbrook (KIRO).
Afternoon Serenade (KOL).
Radio Show (CKWX).

**2.15** P.M.—Bonnie Baker (CBR, KJR).
Serenades and Roundup Rendezvous (KOL).

**2.30** P.M.—Letters From Britain (CBR).
Melodies Fond (KOMO).
We Are Alfred Young (KOL).
Broadway Bandbox (CJOR).

**2.45** P.M.—RAF Pilot Experiences—Sgt. Kemp (KOMO).
Romance Rose (CJOR).
Band Band Band (KIRO).
Piano Interludes (CKWX).

**3.00** P.M.—Three Bean Trio (CBR).
Rhythm Matinee (KOMO).
Gridiron (KOMO).
Sunset Serenade (KJR).
Brian Sullivan (KOL).
Matinee With Bear (CKWX).

**3.15** P.M.—Afternoon Variities (CBR).
Melody Mixers Band (KOL).
Washington Park Percolator (KOL).

**3.25** P.M.—Sports Review (KOMO, KJR).

**3.30** P.M.—Music of Art of Living (KOMO, KJR).
Gridiron (KOMO).
Bob Crosby (CKWX).

**3.45** P.M.—News (CBR, KJR, CJOR, KOL).
Bernie Cowens (KOMO).
Dance Time (KIRO).

**4.00** P.M.—Gentlemen With Wings (CBR).
Paula Paige (KOMO).
Dance Time (KIRO).
Percival Mackay Quartet (KIRO).
Dreams of Youth (KOL).
The Dance Time Orchestra (KOL).
Hollywood Hour (CKWX).

**4.15** P.M.—Dance Time (KOL).
Jack Cole (CKWX).

**4.30** P.M.—Sally Old Hollywood (CBR).
Gridiron (KOMO).
Dance Time (KIRO).
Dance Time, Quartette (KOL).
Dance Time (CKWX).

**4.45** P.M.—H. V. Kaltenborn (KOMO).
Dance Time (KIRO).
Dance Time, Quartette (KOL).
Dance Time (CKWX).

**5.00** P.M.—Dance Time (KOL).
Latinaire Serenade (KOMO).
News (KIRO).
Dance Time (KOL).
Dance Time (CKWX).
Clem Hazlewood (CKWX).

**5.15** P.M.—Brother and Carter (KIRO).

**5.30** P.M.—Revival Cults (CBR, KOL).
Ada Leonard Orchestra (KOMO).
Orchestra (KIRO).
Hollywood and Vine (KIRO).
Concert Hall of the Air (CJOR).
Melodiada (CKWX).

**5.45** P.M.—Special Broadcasts (KIRO).
What's On Tonight (CJOR).
International Serenade (CKWX).
News (KJR).

**6.00** P.M.—Quiz for the Pennies (CBR).
National Stock Show Dance (KOMO).
Orchestra (KOL).
W. Kaye's Orchestra (KIRO).
News (KOL).
Eddie Dunn (CJOR).
Winkie Edition (CKWX).

**6.15** P.M.—Continuing First Merchant Stage Show on Canal Under British Parliament Act (CBR).
Gridiron Review (CKWX).

**6.30** P.M.—B.C. Summer Broadcast (CBR).
Piano Variety (CJOR).
Request Song (CKWX).

**6.45** P.M.—Guitarist Bubbi Bernada (KIRO).
Bubbi Pete (CJOR).
John Kirbes Orchestra (CKWX).

**7.00** P.M.—Colonel Gil Cory (KOMO).
Radio Rendezvous Souvenir (KJR).
News (CBR).
Melodic Minuets (CKWX).

**7.15** P.M.—News (KJR).
Twilight Trails (KIRO).
A to Z in Rhythm (CJOR).

**7.30** P.M.—Dick Turner's Orch (CBR).
Gridiron Review (KOMO).
Barney and Berniece (KJR).
Dance Time (KIRO).
Dance Time (KOL).
Dance Time (CJOR).
Dance Time (CKWX).

**7.45** P.M.—Rawlson Crabbe (CBR).
News (KIRO, CJOR).
Dance Time (KOL).
D. Turner's Orchestra (CBR).

**8.00** P.M.—News (CBR, CKWX).
Chief Twin or Consequences (KOMO).
Gridiron (KOMO).
Joe Lawrence Orchestra (KIRO).
Dance Time (KOL).
Dance Time (CJOR).

**8.15** P.M.—Anthem of German Prisoners of Canada (CBR).
Interest for Listening (KOL).

**8.30** P.M.—Ted Weems Orchestra (CBR).
Gridiron (KOMO).
Chief Twin (KOMO).
Dance Time (KIRO).
Dance Time (KOL).
Dance Time (CJOR).
Dance Time (CKWX).

**9.00** P.M.—Harry James Orch (CBR).
Gridiron (KOMO).
Your Hit Parade (KOMO).
Commentator Country (KOL).
Two Guitars Serenade (KOL).
Bunnell Serenade (CKWX).

**9.15** P.M.—Gridiron (KOMO).

**9.30** P.M.—Red River Razin Dance Orchestra (CBR).
Gridiron (KOMO).
W. Widder's Orchestra (KOMO).
Dance Interludes (KOL).

**9.45** P.M.—Special Parade (KIRO).
Dance Interludes (KOL).

**10.00** P.M.—Mart Kenny's Orchestra (CBR).
Gridiron (KOMO).
Dance Time (KOL).
News and Bulletins Reading (KOL).
Dance Time (CJOR).
V. Mitchell Orchestra (CJOR).

**10.15** P.M.—Orchestra (KOL).
Dance Time (KOL).
Andrews Sisters (CJOR).

**10.30** P.M.—B.B.C. Radio Magazine (CBR).
Defence for Agenda (KOMO).
Gridiron (KOMO).
Bob Sherry (KIRO).
Radio Dreamers (KOL).
Joe Oliver's Orchestra (KOL).
Dance Time (CJOR).

**10.45** P.M.—Bermuda (CBR).
Gridiron (KOMO).
News (CJOR).
A Close of Day (CKWX).

**10.55** P.M.—News (CBR).

**11.00** P.M.—News (CBR, CJOR).
Jimmy Dorsey's Orchestra (KOMO).
Orchestra (KIRO).
Orchestra (KOL).
The Dawnbeat Club (KOL).

**11.15** P.M.—News (KIRO).
Rhythm Matt (CJOR).

**11.30** P.M.—L. Grunin's Orch (CBR).
Dance Tunes in the Night (KJR).

**11.45** P.M.—Orchestra (KOL).

**11.57** P.M.—News (CBR).

**12.55** A.M.—News (CBR).

**1.00** A.M.—Dance Interludes (KOL).
Dance Time (KOL).
Dance Time (CJOR).
Dance Time (CKWX).

**1.30** A.M.—Dance Time (KOL).
Dance Time (CJOR).
Dance Time (CKWX).

**2.00** A.M.—Dance Time (KOL).
Dance Time (CJOR).
Dance Time (CKWX).

**2.30** A.M.—Dance Time (KOL).
Dance Time (CJOR).
Dance Time (CKWX).

**3.00** A.M.—Dance Time (KOL).
Dance Time (CJOR).
Dance Time (CKWX).

**3.30** A.M.—Dance Time (KOL).
Dance Time (CJOR).
Dance Time (CKWX).

**4.00** A.M.—Dance Time (KOL).
Dance Time (CJOR).
Dance Time (CKWX).

**4.30** A.M.—Dance Time (KOL).
Dance Time (CJOR).
Dance Time (CKWX).

**5.00** A.M.—Dance Time (KOL).
Dance Time (CJOR).
Dance Time (CKWX).

**5.30** A.M.—Dance Time (KOL).
Dance Time (CJOR).
Dance Time (CKWX).

**6.00** A.M.—Dance Time (KOL).
Dance Time (CJOR).
Dance Time (CKWX).

**6.30** A.M.—Dance Time (KOL).
Dance Time (CJOR).
Dance Time (CKWX).

**7.00** A.M.—Dance Time (KOL).
Dance Time (CJOR).
Dance Time (CKWX).

**7.30** A.M.—Dance Time (KOL).
Dance Time (CJOR).
Dance Time (CKWX).

**8.00** A.M.—News (CBR).
Dance Time (KOL).
Dance Time (CJOR).
Dance Time (CKWX).

**8.30** A.M.—Dance Time (KOL).
Dance Time (CJOR).
Dance Time (CKWX).

**9.00** A.M.—Dance Time (KOL).
Dance Time (CJOR).
Dance Time (CKWX).

**9.30** A.M.—Dance Time (KOL).
Dance Time (CJOR).
Dance Time (CKWX).

**10.00** A.M.—Dance Time (KOL).
Dance Time (CJOR).
Dance Time (CKWX).

**10.30** A.M.—Dance Time (KOL).
Dance Time (CJOR).
Dance Time (CKWX).

**11.00** A.M.—Dance Time (KOL).
Dance Time (CJOR).
Dance Time (CKWX).

**11.30** A.M.—Dance Time (KOL).
Dance Time (CJOR).
Dance Time (CKWX).

**12.00** A.M.—Dance Time (KOL).
Dance Time (CJOR).
Dance Time (CKWX).

**12.30** A.M.—Dance Time (KOL).
Dance Time (CJOR).
Dance Time (CKWX).

**1.00** A.M.—

# CIVIC PICNIC AT DEEP COVE

## Employees to Leave Hall in Buses at 10:30 o'Clock—Set Sports Programme

City Hall inside and outside staffs and policemen will gather at Deep Cove today to enjoy the annual picnic arranged by Civic Employees' Federation of Greater Victoria. Buses will leave the City Hall at 10:30 o'clock and depart from Deep Cove on the return trip at 3:30 o'clock in the evening. The City Hall will not be open for business until Monday morning.

Officials in charge of the picnic are Forrest L. Shaw, Frank Briars, Sergeant Arthur H. Bishop, Harold Hall, E. Callan, Thomas G. Harris, Joseph Watson and R. Bette.

Box lunches and refreshments will be provided at the picnic grounds by the committee.

The sports programme will include seventy-five-yard races for boys and girls from six to fourteen years of age; egg-and-spoon races for married women and boys between fifteen and sixteen years of age; a 100-yard dash for the City Hall inside staff, seventy-five-yard races for aldermen and school trustees; married women and girls between fifteen and sixteen years of age; ice cream and baloon races for married women; a 100-yard dash for school janitors, and races for men over fifty years of age, firemen and members of the City Hall outside staff.

There will also be swimming races for boys and girls between nine and fifteen years of age, a skipping contest and horseshoe pitching.

# MAY BE SENT TO MOSCOW

Continued from Page 1

the future political ideology of Western Europe.

The military position as well as the material situation, is expected to be discussed fully at the prospective conference.

**SPEED IS ESSENTIAL**

The fall of the Western Ukraine and the German threat to the Baku and to the oil fields of the Caucasus, make speed essential if the Russian forces in the field are to be supplied until snows shroud the battlefields.

In any event, while the Germans undoubtedly have overrun important areas in the Ukraine, Soviet sources here said "The real industrial development of the Ukraine begins east of the Dnieper River."

They admitted that the great power dam near Dniperopetrovsk would be taken if the city should fall, but declared there remained sufficient industries east of the river to keep Marshal Semeon Budyenny's forces supplied in many important items of war.

**EYE ON FAR EAST**

Many informed quarters in London also were keeping an eye on the Far East, against the possibility of Japan's deciding on an offensive into Siberia, rather than expanding further southward.

The Churchill-Roosevelt joint declaration of Thursday was believed to have had the effect of switching the Japanese away from the Russian Pacific.

A drive against Siberia would prevent the Russian Far Eastern armies of about 1,000,000 men from helping the Soviet forces in the West, and could close off Vladivostok as a receiving point for American aid.

The Moscow conference is expected to review the Siberian situation.

# V.C. DESCRIBES PERILOUS CLIMB

Continued from Page 1

bullets hit the plane. The rear gunner Sergt. Allen Robert James Fox, was wounded in the foot and delivered a burst of fire which sent the enemy fighter down apparently out of control.

Fire then broke out near the starboard engine and, fed by gasoline from a split pipe, quickly gained an alarming hold, threatening to spread to the entire wing.

Ward volunteered to attempt to smother the fire with an engine cover he was using as a cushion.

Ward picks up the story from here:

"First I had to hang on to the astro hatch while I worked out how I was going to do it. Then I hopped onto the wing. I kicked holes down the side of the fuselage, which exposed the geodetics and gave me my foothold.

**FLAT ON THE WING**

"Then I caught hold of some of the sections of the wing with the other hand and managed to get down flat on the wing with my feet well to the fore and hanging on with both hands.

"As I got along the wing I was behind the aircraft so I was in the slipstream as well. Once or twice I thought I was going. I had the cockpit cover tucked underneath me and as I lay flat on the wing I tried to push the cover down through the hole in the wing onto the leading pipe from which the fire was coming.

"As I got along the wing I was behind the aircraft so I was in the slipstream as well. Once or twice I thought I was going. I had the cockpit cover tucked underneath me and as I lay flat on the wing I tried to push the cover down through the hole in the wing onto the leading pipe from which the fire was coming.

**TRIED NEW HOLD**

"My arms were getting tired and I had to try a new hold. I was hanging on with my left arm when, as soon as I moved my right hand, the cover blew out of the hole again and was gone before I could grab it. The rear gunner told me afterwards he saw it go past his turret.

"After that there was nothing to do but try to get back again. The navigator kept a strain on the rope tied around his waist and I pulled myself back along the wing and up the side of the fuselage to the astro hatch, holding on as tight as I could.

"Getting back was worse than going out and by this time I was pretty well all in. The hardest part of the lot was getting my right leg in. In the end the navigator reached out and pulled it in."

**FIRE BURNT OUT**

With the fabric torn away, there was no danger of the fire spreading from the gasoline pipe and in due course it burnt itself out. When the aircraft was nearly home, gasoline which had collected in the wing blazed up furiously but soon died down and a safe landing was made.

"The flight home," said the New Zealander's citation, "had been made possible by the gallant action of Sergt. Ward in extinguishing the fire on the wing in circumstances of the greatest difficulty and at the risk of his life."

Widdowson, who skillfully kept his damaged plane in the air, was rewarded with the Distinguished Flying Cross, while Boz, the wounded rear gunner, received the Distinguished Flying Medal.

# Obituary

BEAUCHAMP—A large congregation of relatives and friends attended funeral services held yesterday afternoon in the Thomson Funeral Home for William Wellington Beauchamp. Rev. James Hood conducted the services, during which the hymns, "Abide With Me" and "The Day Thou Gavest, Lord, Is Ended," were sung. Many beautiful floral tributes were received, which covered and surrounded the casket. The pallbearers were Major C. K. Sinkie, W. Jones, J. Nesbitt and C. P. Milne. Interment took place in the family plot in Ross Bay Cemetery.

REID — There passed away on Thursday at the family residence 956 Kingston Street, Edward Osborn Reid, aged seventy, born in Tunbridge Wells, Kent, England. Mr Reid had lived here two years and at Cochrane Alta. for forty-seven years. He leaves his widow Mrs Margaret Reid, at the family residence; three sisters in England and several nieces and nephews. The remains are resting in the chapel of Sands Mortuary, where funeral services will be held on Monday afternoon at 2 o'clock. Interment will be in Royal Oak Burial Park. Rev. George Biddle will officiate.

GILMOUR—Funeral services for John Gilmour took place yesterday afternoon in the Thomson Funeral Home at 4 o'clock. Rev. James Hood conducted the services and many beautiful floral tributes were received, among them a wreath from the Loyal Order of Moose of which the deceased was a member. The pallbearers were Dennis Hoare representing the Loyal Order of Moose; W. Robinson, T. A. Hemip and T. Bennett. Interment was made in the Royal Oak Burial Park.

SMITH—The death occurred suddenly at Langford yesterday of Robert James Smith, aged sixty-nine, late resident R.R. 1, Langford, Island Highway. Mr Smith was born in Rowland Gill, Northumberland, England and came to Canada in 1910 and one year later to Victoria, where he had since resided. He is survived by his widow, at home; three sons, W. D. Smith, Vancouver; Lloyd Smith, in England, and John, at Langford, and four daughters, Mrs B. Lewis, Victoria, Mrs H. B. Goodmanson, Langford, Miss C. Smith and Miss B. Smith, both of Langford. The remains are resting at Hayward's B.C. Funeral Chapel, from where funeral services will be held on Monday afternoon at 3 o'clock, followed by interment in the Colwood Burial Park.

COLLEY—Last rites over the remains of Frank Colley will be held this afternoon at 3:30 o'clock in Hayward's B.C. Funeral Chapel. Rev. Devereux officiating. Interment will take place in the Colwood Burial Park.

BOWDEN—Rev. J. F. Hicks conducted funeral services for William John Bowden yesterday afternoon from Mortlock Bros. Funeral Chapel, in the presence of a large number of friends. The casket was banked in the chapel with many beautiful floral tributes, indicating the high esteem in which the deceased was held. The hymns sung were "O God, Our Help in Ages Past" and "What a Friend." The pallbearers were L. McBeath, L. W. Cox, R. A. Milne, H. G. Painter, H. Pearce and F. Crawford. Interment took place in the family plot at Ross Bay Cemetery. The officers and members of Pre-emptor L.O.L. No. 1810, held their burial service at the graveside.

WYCKOFF—Funeral services for Arthur Stanley Wyckoff, who died here Wednesday after a long illness, will be held this afternoon from Sands Mortuary, Ltd. at 3:30 o'clock, followed by cremation at Royal Oak Crematorium.

MACKENZIE — Funeral services were held yesterday afternoon for Mrs. Jessie Liddell Mackenzie from McCall Bros. Funeral Chapel. The casket was banked in the chapel with many beautiful floral tributes. Peter Smart conducted the service, during which the hymn, sung was "Till He Comes." "There is a Land Mine Eye Hath Seen" was sung by a quintette composed of Mrs. McKay, Mrs. Johnson, Mrs. T. Miller, N. Maynard and Peter Smart. The pallbearers were J. Liddell, P. Liddell, T. Miller, R. McDonald, L. Ramsay and W. McKinnon. Interment took place in the family plot in Ross Bay Cemetery, and the hymn, "Sleep On Beloved," was sung at the graveside by the same quintette.

BEAL—Rev. P. C. Hayman officiated at the funeral service of Mrs. Bertha Beal, which was held yesterday at the S. J. Curry & Son Funeral Home. The pallbearers were: E. Clark, A. E. Parker, A. Hill, S. Clark, B. Hill and K. Hill. Interment was made at Royal Oak Burial Park.

**SHORTAGE ALLEVIATED**

CALGARY, Aug. 15 (CP)—What might have been a labor shortage for Alberta harvesting has been alleviated by large numbers of men coming into the province from British Columbia and Saskatchewan according to unemployment offices in Calgary.

# Recruiting Party To Go Up-Island

Itinerary of an Up-Island recruiting trip early in September has been announced by Lieut.-Col. H. E. Goodman, district recruiting officer.

Under Captain S. H. Obell, recruiting officer, the party will visit seven centres, as follows:

Chemainus, September 8; Ladysmith, September 9; Cumberland, September 4; Courtenay, September 5; Port Alberni, September 8; Nanaimo, September 9; Ladysmith, September 10; Duncan, September 11.

**RAIDS ON CYPRUS**

NICOSIA, Cyprus, Aug. 15 (AP)—One woman was killed and twenty-six persons injured in two air raids yesterday on this British island in the Eastern Mediterranean.


# SPENCER'S Self-Service Grocery

## Today Is the LAST DAY of Our Big

# FOOD SALE

THESE FOOD VALUES MAKE YOUR DOLLARS GO FURTHER AT VICTORIA'S GREATEST FOOD FLOOR

**RED ARROW**
CREAM CRACKERS 19½c
STONED WHEAT THINS, delicious and economical 2 for 25c

**WM. CLARK'S**
SPAGHETTI and CHEESE, 16-oz. 2 for 17c
CATSUP, 14-oz. 13c
SOUPS, 10½-oz. 2 for 13c

**Dr. Ballard's Dog and Cat Foods**
Are Balanced Rations
HEALTH DOG FOOD 3 for 25c
HEALTH CAT FOOD, 1¼'s 3 for 19c
MEATIE BISCUITS, 2's 25c

**Robin Hood**
Canada's Fastest-Selling Flour
BREAD FLOUR—24's 90c
49's $1.65
ROLLED OATS—Little John, 6's 29c

**JAMESON'S**
BROKEN ORANGE PEKOE TEA, 1-lb. 70c
COFFEE, 1-lb. 46c
Has all the qualities of the best Coffees and more; it is freshly roasted in Victoria. Our stock is fresh.

**HEDLUND'S**
MEAT BALLS, 1's 21c
SANDWICH SPREADS, 7¼'s 3 for 25c
SOUPS—Assorted, Except Mushroom 8½c

**If It's NALLEY'S It's Good**
ORANGE MARMALADE, 32-oz. 25c
TANG, 32-oz. 42c
PICKLES, 27-oz. 28c

**Malkin's**
THE TRADE MARK GUARANTEES CONSTANT VALUE
THE GATE FEATURES ITS PRODUCTS
COFFEE, date-stamped always fresh, 1-lb. 40c

**OGILVIE'S**
2 Pkts. BLENDIES and 1 Picture of Winston Churchill 17c
MINUTE OATS, 48-oz. pkt. 13½c
WHEAT HEARTS, 3's 15c

**Blue Ribbon**
TEA, 1-lb. 63c
COFFEE, 1-lb. pkt. 43c
BAKING POWDER, 12-oz. 18c

ASSORTED PATE, ¼'s 7½c
PARIS PATE, ¼'s 11½c
UNDERWOOD'S DEVILLED HAM 12½c
PARIS PATE — The Finest Sandwich Spread for all Occasions

**HEINZ**
SOUPS—Tomato, 10-oz. 3 for 25c
KETCHUP, large, 14-oz. 19c
VINEGAR—Cider, Malt or White, 16½-oz. bottle 14c

**Gold Medal Malt**
Hop-flavored—Light and dark, 2½'s $1.35
Plain—Light and dark, 2½'s $1.25

**NABOB**
COFFEE—Nabob Victory, 1-lb. 36c
BONELESS CHICKEN, 7-oz. 25c
PIMENTO STUFFED OLIVES—7-oz. tumblers 27c

**Superior Health Foods**
TASTIQUICK PUFFED WHEAT or RICE—5½-oz. 2 for 13c
ROLOCREAM OATS, large pkt. 21c
DINAMITE, pkt. 18c

SUMMERLAND SUGARLESS **FRUITS**
PEACHES, APRICOTS, CHERRIES, STRAWBERRIES and RASPBERRIES—20-oz. tin 25c

**WELCH'S GRAPE JUICE**
16-oz. 25c 32-oz. 48c

**HUNTER'S**
3 FRUIT MARMALADE—4's 45c 32-oz. 27c
SEVILLE ORANGE MARMALADE, 4's 49c

**CERTO** per bottle 23c

**WHITE BEANS** at 2 lbs. 11c

**MALT** Spencer's, plain, per tin $1.19

**Creamettes** at 2 for 15c

**TOMATOES** 2½'s, tin 11½c

**PEACHES** Lynn Valley 2 for 25c

**APPLE JUICE** 48-oz. tin 20c

**PEAS and CARROTS** Nabob, 16-oz. tin 2 for 19c

**WAX PAPER** 100 feet, per box 16c

**FLOOR WAX** Shinola, per tin 19c

**Strawberry Jam** Holsum Pure, 4-lb. tin 52c

**PEARS** 16-oz. tin 2 for 17c

**FLOUR** Spencer's, 49-lb. sack $1.49

**CLEANSER** Brite White 2 for 7c

**DOG FOOD** A.B.C., 16-oz. tin 3 for 22c

Self Service Saves Dollars — DAVID SPENCER LIMITED — Groceteria Lower Main



Smart Girls always carry PARADOL in their Handbags

Dr. Chase's PARADOL For Quick Relief of Pain

# Summer Sport Togs at Clearance Prices

## All-Wool PULLOVERS

Regular Price $2.98 ..... **$1.98**

These Pullovers are fine English botany wool—long sleeved, with round or "boat" necklines. Plain or ribbed knits in grey, rose, navy, powder, rust, fuchsia, canary and black. Grand opportunity for the college-going miss who likes lots of sweaters for the Fall term. Sizes 32 to 42.

—Sweaters, 1st Floor

## Picnic Supplies

PAPER PLATES—7, 8 and 9-inch. Priced at a dozen ..... **10c**

PAPER DRINKING CUPS for cold drinks. At a packet ..... **10c**

PAPER DRINKING CUPS for hot drinks. At a packet ..... **10c**

DRINKING STRAWS, 2 packets for ..... **25c**

PAPER SERVIETTES, attractive designs. At a packet ..... **15c** and **19c**

PAPER TABLECLOTHS, large size. At each ..... **35c**

SALAD CUPS at 3 for **5c**, 2 for **5c**, 3 for **10c**

DRINKING STRAWS —500 to box ..... **35c**

—Stationery, Lower Main Floor

## FOR CLEARANCE IN THE Girls' Section

**20 ONLY, PRINTED SILK DRESSES**—Broken sizes from 8 to 14. A fairly good choice of styles and colors. Values to $3.98. On sale at ..... **$1.98**

**5 ONLY, 2-PIECE ALPINE SPORTS SUITS**—Sizes 14 and 16, in navy, rust, green and blue. Belted style with smart jacket. Value $3.98. On sale at ..... **$1.98**

**FAILLE CLOTH SLACKS**—Rust, navy and brown in size 8 only. A regular $1.98 line. To clear at ..... **$1.00**

—Children's Wear, 1st Floor

## For Final Summer Clearance Men's Suits

Sale Price for Today at ..... **$19.95**

Check up on your wardrobe and see if it doesn't look too heavy for the warm Summer days still to come. If so, take advantage of this final clearance of men's Summer suits of gabardines, worsteds, tropical worsteds and tweeds taken from our regular stock of $24.50 and $29.50 suits.

Models to suit everyone in single or double-breasted style.

—Men's Clothing, Main Floor

## MEN'S SLACK SUITS

Regular to $9.95. Final Clearance Price ..... **$5.00**

12 Only, Popular Summer Slack Suits of regular $7.95 and $9.50 stock in smart Summer colors. Medium size and 6 large size shirts. Pants, waist sizes, 32 to 38.

—Men's Clothing, Main Floor

## Summer Sale of DRESSES

### In the Mantle Department

CONTINUES TODAY
THREE PRICES ONLY

**$5 $10 and $15**

Values formerly from $8.95 to $25.00. Every dress of quality material, whether it be a slim waister or a high tea model. Whatever your dress requirements, you'll find one to suit you in these much reduced groups. Make today YOUR day to save dollars!

—Mantles, 1st Floor

## MEN'S SPORT WINDBREAKERS

The smartest looking garment you can buy for golf and outdoor sports wear—and the most practical. These are wind and shower resistant, yet light weight enough for comfort, and ideally styled with elastic inverts at waist, adjustable cuffs and back styled for free shoulder action. They have either full length or half zipper—and are shown in tan, green and blue. Sizes 36 to 44. Prices

**$4.95** and **$5.95**

—Men's Furnishings, Main Floor

## MEN'S TIES

OF IMPORTED FABRICS

Silk and wool foulards and silk repts, shown in a wide range of smart Summer shades in stripes and patterns. Ties that keep well and of a texture that will keep its shape. Price ..... **$1.00**

MEN'S LAWN HANDKERCHIEFS—Plain white or white with colored borders ..... 3 for **50c**

MEN'S NARROW BRACES—A very popular style, with plain or fancy webbing ..... **50c**

Priced from

—Men's Furnishings, Main Floor

## "TOOKE" Pyjamas for Women

Man tailored in good grade broadcloth, featuring shades of tan, blue, green and white with piping in contrast. Belted style, as illustrated, with short sleeves. Shown in small, medium and large sizes. Price ..... **$2.95**

Also Finer Grade Broadcloth PYJAMAS by TOOKE at ..... **$4.95**

—Whitewear, 1st Floor

## SATIN GIRDLES

(Shorter Than Average)

A model made especially for the woman who has wanted, and couldn't get, a short satin girdle. These are sale-book models with zip-up top and strong Lastex sides, and have boned abdomen and back. Excellent value at ..... **$2.95**

—Corsets, 1st Floor

## Special Sale of TOWELS

WHITE TERRY TOWELS with colored stripes and checks. Each ..... **19c**

SELF-COLORED TERRY BATH TOWELS in extra large size, 20 x 40. Each ..... **59c**

COLORED STRIPED TERRY TOWELS—Just right for kitchen hand use. Each ..... **29c**

ENGLISH BATH TOWELS with colored stripes on tan ground. Useful size. Each ..... **49c**

PART LINEN TEA TOWELS with colored stripes; absorbent quality. Each ..... **25c**

ROLLER TOWELS of colored striped Terry cloth. Hemmed ready to use. Each ..... **49c**

CHENILLE BATH SETS—These popular sets are made of good quality chenille that will give hard wear. All popular colors with black trim. High mat and seat cover, a set ..... **$1.00**

—Linens, Main Floor

## BAKERY SPECIALS FOR TODAY

SWISS ROLLS Each ..... **4 for 9c**

RUSSIAN CAKES—Each ..... **18c**

ORLONG LAYERS—Each ..... **12c**

LARGE LAYER CAKES or ICED SQUARES—Each ..... **24c**

PINEAPPLE MELLO SLAB CAKES—A wide slab. Half slab ..... **89c** / **45c**

—Bakery, Lower Main Floor

## TALL, SLIM YAMA CLOTH PYJAMAS

FOR MEN—
Sizes 36 to 44. A Suit ..... **$2.25**

These Pyjamas are specially made for the tall, slim man and are shown in the most popular of pyjama fabrics—quality yama cloth. Lapel collar style with elastic waist back and button front waistband. A choice of neat patterns.

—Men's Furnishings, Main Floor

SPECIAL LUNCHEON TODAY
**Roast Chicken, 55c**
Dining Room—3rd Floor
Served From 11:30 to 2:30

## YAMA CLOTH SHORTS

The new underwear for men. These are made from a soft finish brushed cotton, shown in new fancy stripes. Elastic back style with button front. A pair ..... **65c**

—Men's Furnishings, Main Floor

## Very Special Mid-Month Values in the Boys' Store

BOYS' AND YOUTHS' WINDBREAKERS—Dressy sharkskin windbreakers in popular two-tone shades of green, blue, brown, some zip fastening. Sizes 26 to 36. Special value, each ..... **$2.69**

BOYS' AND YOUTHS' SHIRTS—A good assortment in fancy patterned broadcloth with soft collars and long sleeves. Sizes 11 to 14½. Also sports shirts with short sleeves for small boys. Price, each ..... **49c**

BOYS' BATHING TRUNKS—Gabardine trunks in blues, greens, fawns, wines, sizes 24 to 32 and also smart Lastex suits for small boys. Price, each ..... **59c**

BOYS' SHIRTS AND SHORTS—A white cotton of good quality, suitable for present wear. Shirts in sleeveless athletic style; sizes 24 to 36. Shorts, no-leg brief style in sizes 24 to 32. Special, a garment ..... **25c**

BOYS' SHORT PANTS—A quality pre-shrunk Sanforized material, finished with elastic waist. Greys, greens, fawns, blues. Sizes 21 to 29. Special value ..... **69c**

BOYS' AND YOUTHS' OVERALL PANTS—Strong hard-wearing black denim pants, finished with belt loops and cuffs. Suitable either for holiday or school wear. Sizes 24 to 32. Special value ..... **99c**

BOYS' SUITS—Unlined cotton flannel suits in smart dressy style. Coat with pleated sport back and emblem on pocket; short pants with elastic waist. Sizes 23 to 29. Special, a suit ..... **$1.00**

## Continuing Our Special Sale in the Staples

**WHITE WOOL BLANKETS**—Well known "Jackets" guarantee with a little reason to prevent shortage. Pure clear white with fancy rose borders in assorted colors. Size 70 x 84. A pair ..... **$10.49**

**PART WOOL BLANKETS**—Shown in improved re-version colouring, bound ends with two-toned silk ribbon. Size 70 x 80. Each ..... **$3.98**

**COTTON COMFORTERS**—Well filled with sterilized cotton and covered in attractive prints ..... **$1.79**

**WOOL COMFORTERS**—Nice because they are soft and light weight. Down covered in gold satin, backed in contrasting coloured cotton. Each ..... **$3.89**

**COTTON AUTO RUGS or CAR SEAT COVERS**—In neat plaid effects, fringed ends. Each ..... **$2.19**

**FLANNELETTE SHEETS** that are "run of the mill" as not quite perfect, but all big values. White with coloured borders, 64 x 80. A pair ..... **$2.39**
Size 70 x 90. A pair ..... **$2.69**
Plaid, size 70 x 80. A pair ..... **$2.49**

**FEATHER PILLOWS**—Well filled and sterilized. The floral ticking covers are guaranteed featherproof. Piped edges. Each ..... **$1.89**

**BEDSPREADS**—In rich glowing silk. One of these spreads will give your room that finished appearance and in shades that will match any color scheme. Each ..... **$3.39**

**BLEACHED COTTON SHEETS**—Made extra long for use on good inch mattresses with hemstitched hem. Size 80 x 94. Pair ..... **$2.98**

**HEMSTITCHED PILLOW CASES**—A sturdy 42 inch construction. Well stitched hemstitched. Pair ..... **75c**

**BLEACHED COTTON PILLOW CASES**—Hemmed ends, make dainty outer shell. Pair ..... **39c**

**CUSHIONS**—In neat print coverings in round or square shape, for kitchen chairs or veranda use. Each ..... **19c**

**DRESS UP YOUR DINETTE**—With new attractive patterned oilcloth covers, and you will be delighted. **OILCLOTH**—45 inches wide, in red, blue and green. A yard ..... **45c**

**SHELVING**—11 inches wide, in white. A yard ..... **15c**

**CHAIR CUSHIONS**—With tie on tapes to match ..... **29c**

**POT HOLDER CASE and TWO HOLDERS** to match ..... **15c**

—Staples, Main Floor

**DAVID SPENCER LIMITED** PHONE E-4141

## What Today Means

"LEO"

If August 16 is your birthday, the best hours for you on this date are from 9 15 to 11 15 a.m.; from 1 15 to 3 15 p.m., and from 7 15 to 9 15 p.m. The danger periods are from 7 15 to 8 15 a.m., from 3 15 to 5 15 p.m. and from 9 15 to 11 15 p.m.

Due to mental alertness it will be difficult in "pull the wool" over anyone's eyes on this date. Absent-minded answers may lead to many misunderstandings, so keep your mind on what you are saying. Facial expressions will reveal the average person's reactions to your words or actions, so it might pay to watch your movements. Sentimental people will be easily offended at any display of indifference, especially if this is the anniversary of their birth and there is no concrete effort made to observe it. To enjoy the day refrain from being too serious-minded or absorbed with discussing disagreeable subjects. This is a good day to delay making plans until you have discussed them with whomever they involve. Married and engaged couples as well as those willing victims to Cupid's wiles, might do well to realize a lack of enthusiasm can dampen the spirit of the greatest optimist, so on this date no one should fail to display their share of hopefulness whenever it is possible.

If a woman and August 16 is your birthday, through original methods reflecting your personality you may make a commercial success in some line of endeavor requiring a maximum amount of efficiency. Regardless of anyone's opinion, always maintain your own high standard in the operation of any business and in the regulation of your household affairs. If you will call the bluff of impostors and charlatans you may save yourself from a needless amount of annoyance. Should you engage in any line of selling, writing, teaching, lecturing, demonstrating, or work of an artistic nature you may win for yourself a unique place in your line of endeavor as well as an enviable income. Your matrimonial affairs apparently will be largely of your own making and shaping and according to indications are apt to be most satisfactory. The child born on August 16 generally develops into a successful cheerful youngster, capable of taking care of itself and its best interests. Children born on this date are usually good conversationalists and natural-born entertainers.

If a man and August 16 is your natal day, by taking a firm stand and not minding words whenever you've got there is any occasion for it, you ought to win the respect and confidence of your close associates. As a politician, journalist, contractor, soldier, scientist, business executive, prop mg any way with an umbrella, I thought I would ask if he would let me share it with Hitler, so I went up and said, "Where are you going with that umbrella?" And he threw it down and ran off as fast as he could!

A famous astrologer predicts that Hitler will die on a Jewish holiday. Well, in any case, they'll make it one

pouring rain and saw a young man with an umbrella. I thought I would ask if he would let me share it with Hitler, so I went up and said, "Where are you going with that umbrella?" And he threw it down and ran off as fast as he could!

A famous astrologer predicts that Hitler will die on a Jewish holiday. Well, in any case, they'll make it one

"UMBRELLA MAN"

John — That's a nice umbrella you've got.

Alick—Yes but it's not really fabric of your close associates. As some

SECOND NEWS SECTION

# The Daily Colonist.

(ESTABLISHED 1858)

SECOND NEWS SECTION

NO. 212—EIGHTY-THIRD YEAR — VICTORIA, BRITISH COLUMBIA, SATURDAY, AUGUST 16, 1941

## American Retains Seniors' Honors; Defeats Victorian

**Dr. Loudon, Yakima, Wins Grand Championship for Second Straight Year by Downing Bernie Schwengers at Nineteenth Green at Oak Bay —Complete List of Winners Given**

Capturing the decision on the nineteenth green, Dr. J. P. Loudon, of Yakima, retained the grand championship of the Seniors' Northwest Golf Association yesterday at the Oak Bay links of the Victoria Golf Club by defeating Bernie Schwengers, Victoria. It was practically a repetition of last year's final as Colonist when the American doctor won from the same Victorian on the final green. By his victory Dr. Loudon became the third player in the history of the tournament to win the title two successive years—J. E. Wilson and Hon. John Hart being the other two.

Loudon took the lead at the first green when he round a twenty-footer for a birdie four while Schwengers got his par five. Both sagged the same trap to the fifth of the second carpet. Schwengers recovered well while the American took two to get out of the sand and he eventually lost the hole to the Victorian's four. Schwengers moved into the lead at the third when he got a par four after Loudon had two-putted.

**MISSES PUTT**

At the fourth they had long drives but Loudon topped his second and Schwengers had a grand chance to increase his lead but missed a very short putt. The fifth was halved in fours and then Schwengers went way up at the sixth hitch, getting a par four to the opponent's five. At the tricky seventh, Loudon's drive found the trap at the right but after recovering poorly he finally sank a twelve-foot putt for a four and a half. Schwengers hit the green with his drive at the short eighth, being only twelve feet from the flag while Loudon was in the bunker to the right. The doctor played his second badly and lost the hole to Bernie's par three.

Loudon found another trap at the ninth with his tee shot. He waited his second and his third was twenty feet from the flag. Schwengers was on in two, ten feet away. He missed his putt but won the hole to go four up at the half-way station.

Schwengers dropped the first hole on the journey towards the clubhouse when he caught two bunkers on route to the green. The Victorian missed an easy putt on the eleventh green but managed to get a half in fives. The long twelfth was halved in pars. Loudon hit another and got at the next hole and barely missed a twenty-five-footer for a birdie. The score sliced Schwengers lead again at the short fourteenth when he got a three to his opponent's four and he sliced it again at the dog-leg fifteenth when he bagged another par, leaving him only one down.

**SCHWENGERS DORMIE**

Schwengers reached the next green in two and was only twenty-five feet away, while Loudon's second caught a trap and his third sailed into the rough. Bernie won the hole with a four, leaving him dormie. Loudon hit two terrific shots at the long seventeenth to reach the green and got a four to Schwengers' five. The Victorian found the bunker on the left or the match might have ended right there. Schwengers putted poorly on the eighteenth green or he would have been the champion that day. He three-putted, his last attempt being missed from three feet away. At the first extra hole, Schwengers' putting "jitters" continued and he missed another three-footer to lose the decision and the championship.

Cards follow

Loudon—

Out . . . . . 435 543 445—41
In . . . . . 435 434 554—39—80

Schwengers—

Out . . . . . 544 544 434—37
In . . . . . 455 443 455—44—81

Extra hole:

Loudon . . . . . 4
Schwengers . . . . . 5

**OTHER WINNERS**

Other winners yesterday in the finals follow:

Grand championship, first flight, R. D. Fisher, Seattle, defeated V. P. Tustin, Spokane, 4 and 2.

Class "A," Joshua Green, Seattle, defeated W. R. Harris, Portland, 1 up; first flight, J. O. Cameron, Victoria, defeated T. Graham, Comox, 2 and 2.

Class "B," J. J. Dempsey, Tacoma, defeated C. H. Woodin, Yakima, up; first flight, J. P. Fell, Vancouver, defeated C. Swainland, Victoria, at nineteenth.

Class "C," Hon. John Hart, Victoria, defeated H. K. Kent, Seattle, 3 and 2; first flight, J. McKinley Birks, defeated L. S. V. York, Victoria, 1 up.

Class "D," J. G. Matthews, Spokane, defeated R. C. Schaeffer, Tacoma, 3 and 2; first flight, J. W. Coleman, Vancouver, defeated R. B. Mattison, Tacoma, 3 and 2; second flight, C. H. Richardson, Victoria, defeated J. C. Pedrick, Victoria, at nineteenth; third flight, A. Dalton, Victoria, defeated G. H. McDonald, New Westminster, 3 and 1; fourth flight, G. H. Tripp, Victoria, defeated T. Cole, Victoria, 3 and 1; fifth flight, D. D. Poe, Tacoma, defeated A. R. McMillan, Victoria, at twenty-first; sixth flight, P. Boldon, Victoria, defeated S. E. Chambers, Victoria, 4 and 3; seventh flight, J. Kershaw, Tacoma, defeated A. J. Cooley, Seattle, 7 and 6; eighth flight, C. Merryweather, Spokane, defeated W. C. Taylor, Edmonton, 3 and 2; ninth flight, R. Gardon, Victoria, defeated J. D. Hamilton, Vancouver, 3 and 1.

Others winners during the event, as announced yesterday, follow:

**PUTTING COMPETITIONS**

Monday—D. A. Macdonald, Victoria, 33

Tuesday—A. S. Eldridge, Seattle, 33

Wednesday—R. R. Mattison, Tacoma, 33.

Thursday—W. B. Nettleson, Seattle, 32

**LONG DRIVING**

Class "AA"—Pete Sewell, Victoria, 194 yards.

Class "B"—J. McCulloch, Comox, 204 yards

Class "C"—W. L. McCulloch, Portland, 228 yards

Class "D"—R. E. Campbell, Seattle, 230 yards.

**APPROACHING**

R. E. Thatcher, Seattle, 1 foot 6 inches.

**LOW GROSS (FOUR DAYS)**

Pete Sewell, Victoria, 84.

**LOW NET (FOUR DAYS)**

H. C. Morris, Victoria, 181

**BEST NET ALL CLASSES**

Class "A"—R. C. Benkier, Victoria, 73

Class "A"—T Graham, Comox, 70

Class "B"—T. Dickson, Victoria, 68

Class "C"—A. E McIntosh, Portland, 65

Class "D"—W. H. McMillan, Victoria, 67

**MEDALISTS**

All Classes—R. E. Campbell, Seattle, 78

Class "AA"—R W Gibson, Victoria, 67

Class "A"—R B Parrell, Portland, 65

Class "B"—R E Thatcher, Seattle, 68

Class "C"—V. T. Tustin, Spokane, 79

## WHIRLAWAY GOES TODAY

**Races in Historic Travers Stakes Against Only Two Rivals at Saratoga**

SARATOGA SPRINGS, N.Y., Aug. 15 (AP.)—Whirlaway and a mud-making rain threw a panic into the available three-year-olds today and only two were willing to take a chance against the champion in tomorrow's seventy-second running of the historic Travers Stakes.

Sam Riddle's Lord Kilfenner and William Dupont's Fairtimer were the only other entries named for the $20,000 renewal of the oldest horse race in the United States.

However, neither the rain nor a racing "red" bothered the entries for the Spinaway Stakes for two-year-old fillies. Even though Alf Vanderbilt's Pretty, unbeaten in six four of her starts this year, was one of the early entries, nine others were entered for the $10,000 Jackpot. Heading three hopeful young ladies were Whitney's unbeaten Miss Kelly, daughter of the same sire (Blenheim II) and William Ziegler Jr.'s Romping Home, winner of the Schuyler-ville Stakes here less than a week ago.

## Will Play Double-Header Here Today

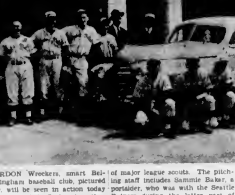

GORDON Wreckers, smart Belvedere Virginian baseball club, pictured above, will be seen in action today at Royal Athletic Park, when they oppose the Victoria All-Stars in an international double-header baseball programme. Top nine in the Tulip City loop, the Wreckers have a young, hustling ball club and should draw a good crowd of ball fans in the Victoria field. Jimmie Gilday Athletic, is the top sticker of the team, and is hitting the ball at the sensational pace of .318. In addition to playing for the Gordon Wreckers, Gilday holds down a regular berth with the Bellingham Bells, Northwest semi-pro club. Nineteen years old, Gilday has attracted the attention of major league scouts. The pitching staff includes Jammie Bass, a portsider, who was with the Seattle Rainers during the latter part of 1940, and early in the 1941 season, and played with Wenatchee, of the Western International League. Bass and Peter Zender, a curve-ball specialist, will a record of eleven games won and three lost, and Merle Adkinson, another right-hander. Glen Postlewaite, coach of the Wreckers, is one of the most talkative men in baseball, and entertains the fans with a "show" all of his own. The Gordon Wreckers performed here last season and took both sides of their double bill with the Victoria club. Locals, after winning their last three starts, will be in a strong mood for the battle, and ball fans should witness two good exhibitions. The fixtures are slated for 2.30 o'clock and 6.15 o'clock. Those in the picture are left Front row, with Merle Adkinson, pitcher; Bernie Zender, shortstop; Ernie Hickok, second base; Cliff Gaffney, utility infielder; Dick Zender, catcher; Gail Bishop, first base, and Jim Gilday, third base. Upper, left to right, Peter Zender, pitcher; Jammie Baker, pitcher; Bill Prosser, left field; Flea Graphic, centre field, and Jimmie McCutcheon, manager. Zores Hickok, centerfielder, and Lyle Strader, outfield, were absent when the picture was taken.

## Cincinnati Reds Gain Third Spot Tie With Pirates

**Vander Meer Pitches Club to 3-1 Victory Over Chicago in National League—White Sox Climb Closer to Third Place in American Race—Several Games Are Rained Out**

By The Canadian Press

Johnny Vander Meer's twelfth victory of the year and his fourth in succession helped Cincinnati into a third-place tie with the idle Pittsburgh Pirates Friday as the Reds held to five hits, defeated Chicago Cubs, 3-1.

The Cubs' one run came on the second ball pitched to Lou Stringer, first man at the plate—a home run that cleared the left-field fence with plenty to spare. Although singles by Stan Hack and Phil Cavarretta followed, the double no-hit kid of 1938 got the next six men on strikeouts and Babe Dahlgren filed out to end the threat.

Thereafter, the Jersey southpaw pareeled out only three singles and walked as many. His strikeout total eight. It was the only National League contest not rained out.

In the American League at Washington Alejandro Carrasquel, the Venezuelan rookie who until a few weeks ago wasn't entrusted with a starting pitching assignment, was his sixth victory of the year against no defeats for the Washington Senators by outdling Mel Harder, the Boston Red Sox, 6-3.

**TO PROTEST GAME**

The game was called in the eighth after forty minutes' delay due to rain, with Washington ahead 6-2 and the Red Sox, said that he would protest the contest because the field was uncovered during the rain. He said play could have been resumed had he been consulted.

Southpaw Earl Johnson hurled for Boston until the fifth. He was relieved by Mike Ryba after giving up three straight walks a hit, and an infield hom which brought in the visitors three runs.

In a night game at Chicago, the White Sox climbed to within a half game of third place in the American race, beating the defending Cleveland, 5-2, before 34,676 fans. It was thirty-twelfth victory in fifteen games.

At St. Louis, Rookie Bob Muncrief checked the Detroit Tigers on six hits while the St. Louis Browns made a late number of hitters good enough for a 6-1 triumph, largely because of Outfielder Joe Grace's third-inning homer with two on board.

**NATIONAL LEAGUE**

| | R | H | E |
|---|---|---|---|
| Chicago . . . . . | 100 000 000—1 | 5 | 0 |
| Cincinnati . . . . . | 000 110 10x—3 | 7 | 1 |

Batteries—Raven and McCullough; Vander Meer and Lamanno.

**AMERICAN LEAGUE**

| | R | H | E |
|---|---|---|---|
| Cleveland . . . . . | 000 100 010—2 | 7 | 1 |
| Chicago . . . . . | 000 002 30x—5 | 8 | 0 |

Batteries—Smith, Heusser (7), and Hemsley, Reed and Tresh. R—H E

| | | | |
|---|---|---|---|
| Boston . . . . . | 000 000 000—0 | 8 | 1 |
| Washington . . . . . | 000 111 40x—6 | 10 | 0 |

Batteries—Johnson, Ryba (8) and Pytlovany; Harder and Evans.

| | R | H | E |
|---|---|---|---|
| Detroit . . . . . | 000 100 000—1 | 6 | 0 |
| St. Louis . . . . . | 014 100 00x—6 | 6 | 0 |

Batteries—Trout, Mueller (4), Mainden (4) and Sullivan; Muncrief and Swift.

**FOOTPONENTS**

National League — St. Louis vs Pittsburgh, rain; New York vs Philadelphia, rain; three games each scheduled one night.

American League—Philadelphia vs New York, rain; four games scheduled, two night.

International League—Jersey City vs Newark, rain; six night games scheduled including two doubleheaders.

American Association—None, three night games scheduled

**COAST LEAGUE**

| | R | H | E |
|---|---|---|---|
| Hollywood . . . . . | 000 100 100—2 | 9 | 1 |
| Seattle . . . . . | 000 010 32x—6 | 10 | 1 |

Batteries—Tost, Joiner (7), Buttner (8) and Dapper; Webber and Paglen.

| | R | H | E |
|---|---|---|---|
| At Portland— | | | |
| Oakland . . . . . | 000 002 000—2 | 8 | 1 |
| Portland . . . . . | 200 100 12x—6 | 10 | 0 |

Batteries—Salveson and Raimondi; Rosene and Schulte.

| | R | H | E |
|---|---|---|---|
| At San Francisco— | | | |
| Sacramento . . . . . | 000 020 005—3 | 9 | 1 |
| San Francisco . . . . . | 000 020 000—2 | 8 | 0 |

Batteries—Hollingsworth and Kuhlz; Joyce and Garodewski.

| | R | H | E |
|---|---|---|---|
| At Los Angeles— | | | |
| San Diego . . . . . | 200 020 100—5 | 9 | 1 |
| Los Angeles . . . . . | 010 000 000—1 | 8 | 1 |

Batteries—Terry and Destree, Prim; Osborne (4) and Campbell.

**WESTERN INTERNATIONAL**

| | R | H | E |
|---|---|---|---|
| At Salem— | | | |
| Wenatchee . . . . . | 000 002 000—2 | 8 | 1 |
| Salem . . . . . | 000 003 01x—4 | 6 | 1 |

Batteries—Weller and McConnell; Windsor and Adams.

| | R | H | E |
|---|---|---|---|
| At Tacoma— | | | |
| Yakima . . . . . | 000 000 200—3 | 7 | 1 |
| Tacoma . . . . . | 003 100 00x—4 | 8 | 3 |

Batteries—Bachelder and Bonner, Cadinha and Glover.

| | R | H | E |
|---|---|---|---|
| Second game— | | | |
| Sacramento . . . . . | 210 000 0—3 | 10 | 0 |
| San Francisco . . . . . | 100 000 0—1 | 7 | 0 |

Batteries—Pretas and Kuhlz; Perry, Stotz (7) and Spring.

| | R | H | E |
|---|---|---|---|
| Second game— | | | |
| Portland . . . . . | 000 010 01—4 | 7 | 3 |
| Oakland . . . . . | 000 110 0—2 | 11 | 1 |

Batteries—Buxton and Raimondi; Gonzales and Hawkins.

## DEPOT WINS BALL TUSSLE

**Scores Easy Victory Over Chinese Club—Hunt's Garage Beats Cardinals**

Calling upon their ace pitcher, Bill McLellan, for the second time this week Victoria Machinery Depot defeated the Chinese Revenue team to advance in the Lower Island softball play-offs last night at Beacon Wed Park by a 26-8 score. The win places the depot squad into the next series in the Senior "B" Division against the Upland winners. McLellan not only pitched a brilliant game all the way, despite the nine runs shalked up against him, but he worked a homer in the third inning with Duncan aboard.

The machinerymen counted after the first frame when they scored nine runs on a like number of hits. Four more in the second and five in the third made the score 18-6, and from then on it was very work for McLellan. The Chinese got four in the fourth session and the same number in the last inning, but outside of that they were outclassed in all departments.

Hunt's Garage from Ridney, captured the Lower Island women's softball championship last evening by beating the Cardinals for the second straight time at Central Park. The winners will join meets Vancouver for the British Columbia title. Vera Marshall struck out the visiting club and was touched for ten hits, while Marion McCullan's well-fielded game for the club and allowed twenty-four hits.

Score by innings follows:

| | | |
|---|---|---|
| V.M.D. | 845 000 004—26 | |
| Chinese Rev. | 000 000 000—8 | 10 |

Batteries—McLellan and Duncan; Pong and H. Lim.

| | | |
|---|---|---|
| Hunt's Garage | 201 660 101—17 | |
| Cardinals | 001 140 400—12 | |

Batteries—V. Marshall and O. Jones; M. McCullum and T. Bradford.

**BASEBALL'S BIG SIX**

**NATIONAL LEAGUE**

| | W. | L. | Pct. |
|---|---|---|---|
| St. Louis . . . . . | 71 | 38 | .646 |
| Brooklyn . . . . . | 70 | 38 | .642 |
| Pittsburgh . . . . . | 54 | 48 | .547 |
| Cincinnati . . . . . | 54 | 48 | .547 |
| New York . . . . . | 53 | 53 | .500 |
| Chicago . . . . . | 49 | 57 | .462 |
| Boston . . . . . | 45 | 64 | .412 |
| Philadelphia . . . . . | 30 | 71 | .271 |

**AMERICAN LEAGUE**

| | W. | L. | Pct. |
|---|---|---|---|
| New York . . . . . | 72 | 38 | .672 |
| Cleveland . . . . . | 58 | 51 | .536 |
| Boston . . . . . | 56 | 54 | .522 |
| Chicago . . . . . | 55 | 55 | .518 |
| Detroit . . . . . | 52 | 61 | .460 |
| Philadelphia . . . . . | 50 | 61 | .460 |
| Washington . . . . . | 49 | 64 | .418 |
| St. Louis . . . . . | 45 | 64 | .413 |

**COAST LEAGUE**

| | W. | L. | Pct. |
|---|---|---|---|
| Sacramento . . . . . | 84 | 50 | .627 |
| San Diego . . . . . | 74 | 58 | .561 |
| Seattle . . . . . | 73 | 59 | .553 |
| Hollywood . . . . . | 69 | 59 | .504 |
| Oakland . . . . . | 67 | 71 | .458 |
| Los Angeles . . . . . | 59 | 77 | .434 |
| San Francisco . . . . . | 60 | 78 | .448 |
| Portland . . . . . | 62 | 79 | .397 |

**WINNERS AT UPLANDS**

Mrs. E Jackson won top honors in "A" Class in the par competition held at the Uplands Golf Club by finishing the eighteen holes 1 down, while Dorothy Dykes was 4 up to head "B" Class

## Auto Racing Set Tonight At Langford

Seven Canadian race drivers will pit their skill against six Americans tonight at the Langford Speedway when officials of the British Columbia Automotive Sports Association stage another of their programmes. The time trials will start the card at 7.45 and plenty of real competition is promised by the promoters before the last event is finished. Jack Spaulding, Vancouver will be driving for the first time this season and will be handling Jerry Vanbreights' No. 1 car, while Buddy Green will pilot the Motion special. "Curly" Thomas has been assigned to No. 23 car and Don Vanstright will be at the wheel of No. 8. Jim Haslam has No. 2 all set to go, while Hal Roderick will be in his No. 16 buggy and Stan Pringle will start off with No. 6.

**BASEBALL'S BIG SIX**

By The Associated Press

**BATTING**

(Three Leaders in Each League)

| | G | AB | R | H | Pct. |
|---|---|---|---|---|---|
| Williams, Bos. . . . . | 111 | 456 | 91 | 175 | .384 |
| Travis, Senators . . . . . | 101 | 421 | 72 | 156 | .371 |
| Musial, St. Louis . . . . . | 114 | 487 | 93 | 180 | .370 |
| Ward, Cardinals . . . . . | 99 | 374 | 69 | 141 | .377 |
| Mize, Cardinals . . . . . | 104 | 391 | 67 | 141 | .361 |
| Boyer, Phillies . . . . . | 114 | 171 | 34 | 121 | .358 |

**HOME RUNS**

American League—Keller, Yankees, 29

National League—Camilli, Dodgers, 22

**RUNS BATTED IN**

American League—DiMaggio, Yankees, 125

National League—Mize, Cardinals 87.

## Jokers Triumph Over Alets in Play-Off Series

**Earn Right to Meet Bays in Senior City Lacrosse Championship by 11-8 Victory Last Night at Willows—Transfermen Still Appealing to the Provincial Board**

Finals in the city play-offs will begin next Tuesday evening at the Victoria Sports Centre, but until the provincial association makes a ruling on the Alets' appeal opponents for the James Bay club will not be known.

**STRONG DEFENCE**

Jokers played the better lacrosse last night, definitely, and packed their defence in such an extent that the Alets' snipers could not find enough holes to cut through and score. And then, even when they did get their shots away, Bill Andrews, Jokers' net custodian, was a big stumbling block.

The game was a thriller and the season's largest crowd for local competition left the bathtub more than satisfied with the exhibition.

After a nine-doing first quarter the clubs pulled up at the short breather with the score standing two-all. Jokers moved ahead in the next canto by firing home a pair of markers and keeping the Alets from scoring.

In the third period the transfermen outscored the Alets by four goals to two, and the clubs reached the third quarter tied up at the scoreboard reading Jokers 6 Alets 5.

Thrills galore were packed into the last fifteen minutes of play, with the work of Jack Andrews being sensational. Aleta took seven, two alone at goal, the more than the Jokers, but only managed to get three to register. At the same time, the black-sweatered sixmen marked up five big tallies.

Aleta made a great bid for victory in the final minutes and scored twice in less than six seconds, but could not get any closer.

Joe Bryant, guarding the net for the lower, turned in another fine exhibition, and must be rated along with the better goalies. The young star picked off some stinging shots and was again sensational in the pinches.

**BAKERY TRIUMPHS**

McLean's Bakery, one of the smartest junior teams in the junior ranks, made it two wins in the Greenwood sport here, made it three straight over Owl Drug in the Senior Division. The bakerymen have enjoyed an exceptionally successful season, having yet to lose their first defeat.

Scoring for R. H McInnes, the newly crowned city champions will represent Victoria in the provincial play-downs and should make a good showing.

Jack Bryant, five goals was top scorer for McLean's Bakery, while Barr with six was top-scorer for the clubs scoring for Owl Drug.

Scores follow:

| McLean's Bakery | 8 | 3 | 3 | 4—18 |
|---|---|---|---|---|
| Owl Drug | 1 | 2 | 3 | 2—8 |

**BOX SCORE**

| Jokers— | B | G | A | P |
|---|---|---|---|---|
| W Andrews . . . . . | 3 | 1 | 0 | 2 |
| S Andrews . . . . . | 3 | 1 | 0 | 2 |
| Dias . . . . . | 1 | 0 | 0 | 2 |
| Hardley . . . . . | 1 | 0 | 0 | 2 |
| Turner . . . . . | 6 | 2 | 0 | 0 |
| R Allen . . . . . | 1 | 0 | 0 | 0 |
| Mair . . . . . | 6 | 0 | 0 | 0 |
| Miller . . . . . | 2 | 3 | 0 | 0 |
| Utlak . . . . . | 2 | 1 | 0 | 0 |
| Carlisle . . . . . | 3 | 0 | 0 | 0 |
| W Allen . . . . . | 1 | 0 | 0 | 0 |
| Mitna . . . . . | 4 | 0 | 0 | 0 |
| Ludlows . . . . . | 3 | 0 | 0 | 0 |
| Totals . . . . . | 36 | 11 | 3 | 8 |
| Alets— | B | A | P | |
| Bryant . . . . . | 0 | 0 | 0 | 0 |
| Williams . . . . . | 0 | 0 | 0 | 0 |
| Thompson . . . . . | 3 | 0 | 0 | 0 |
| Williams . . . . . | 0 | 0 | 0 | 0 |
| Pickford . . . . . | 5 | 0 | 0 | 0 |
| Robinson . . . . . | 0 | 0 | 0 | 0 |
| Price . . . . . | 0 | 0 | 0 | 0 |
| Pittrick . . . . . | 2 | 0 | 1 | 0 |
| McDonald . . . . . | 1 | 0 | 0 | 0 |
| K Overhirk . . . . . | 2 | 2 | 1 | 0 |
| Malcolm . . . . . | 1 | 0 | 0 | 0 |
| Coates . . . . . | 6 | 3 | 1 | 0 |
| A. Overhirk . . . . . | 1 | 1 | 0 | 0 |
| Totals . . . . . | 45 | 8 | 4 | 2 |

Shots stopped by:

| | | | | |
|---|---|---|---|---|
| W Andrews . . . . . | 2 | 8 | 8 | 14—37 |
| Bryant . . . . . | 1 | 2 | 1 | 3—7 |

Score by Periods:

| | | | | |
|---|---|---|---|---|
| Jokers . . . . . | 2 | 3 | 2 | 3—11 |
| Aleta . . . . . | 2 | 0 | 2 | 3—8 |

Officials—Brynjolfson and Cockin.

**STEVE PEPE OPTIONED**

NEW YORK, Aug. 16 (AP.)—New York Yankees today optioned a right-handed pitcher, Steve Peck, to their Newark farm in the International League—the club for which he pitched last year. With the Yankees he won four and lost two.

**TOMBSTONE TOURNEY**

The men of Uplands Golf Club will put on a tombstone competition on Sunday. Competitors will select their own opponents and arrange their own time. The starter will supply the score cards, with handicap, and accept the entry fee.

## BELIEVE IT OR NOT

By Ripley

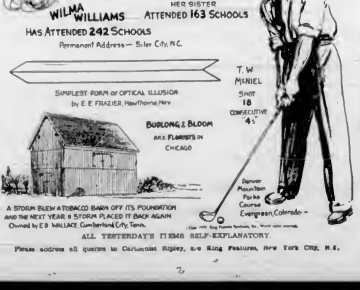


Please address all queries to Christopher Ripley, c/o King Features, New York City, N.Y.

NO BETTER BUY THAN B.C. 3 STAR Rye

$1.25 13 OZ.

15 OZ. 40 OZ.
$2.30 $3.50
THE BRITISH COLUMBIA DISTILLERY CO. LTD.
NEW WESTMINSTER.

18

This advertisement is not published or displayed by the Liquor Control Board or by the Government of British Columbia.

## Today's Sport Events

**INTERNATIONAL BASEBALL**

2.30—Victoria vs. Gordon Wreckers (Bellingham). Royal Athletic Park

6.15—Victoria vs. Gordon Wreckers (Bellingham). Royal Athletic Park.

**LEAGUE CRICKET**

2.30—Garrison vs Albion, Beacon Hill.

2.30—Cordrian vs. Fire Co. Dunsmuir

**INTERNATIONAL AUTO RACES**

7.45—Time trials at the Langford Speedway. Helmet dash, heat races and thirty-lap main event round out the programme.

**COME to KENTS**

If you are interested in the world's finest Musical Instrument. The Sopesh Vutor combination automatic Phonograph Radio.

641 YATES, BETWEEN BROAD AND DOUGLAS

**W. & J. WILSON**

Established 1885

Jewelry Westminster — Harbourey Centre

1013 GOVERNMENT STREET— PHONE G 2341

**International Auto Races**

LANGFORD SPEEDWAY

**TONIGHT, 7:45**

U.S. AND CANADIAN CARS

Bus Leaves Gray Line Depot, Yates Street, at 7:15

ADMISSION 60c and ALUMINUM CONTRIBUTION

**BRAKES**

SPECIALIZED

**CARBURETOR AND MOTOR**

TUNE UP SERVICE

**BOULTBEE**

VICTORIA LTD. 1100 YATES ST.

**BLACK HORSE of Course!**

It's Smooth and Mellow ...Tastes Better

CANADA'S FINEST ALE

On Sale at All Government Liquor Stores

DAWES SLALE HOPSE BREWERY MONTREAL

This advertisement is not published or displayed by the Liquor Control Board or by the Government of British Columbia

## BRIGHOUSE RACING

VANCOUVER, Aug. 16 (CP)—Official divisionals entries for Brighouse Park follow:

FIRST RACE—Claiming, three-year-olds and up, found in Western Canada: Lullaby ... Wilmark Lad ... Bonny Mary ... Ruth Ann ... Man Chief ... Royal Hero ... Lady Drewsdale ... McQuinn ... Lady Ann ... Good Lady ... Tiverton

SECOND RACE—Claiming, three-year-olds and up: ... Bring Matron ... Thrift ... Sunset Club ... Grandma Brown ... Keyoupa ... Kitty Kelly ... Blackberry ... Dancing Doll ... Sally Ann ... Cool Lilac ... Lucky Lady ... Dr. Gwen

THIRD RACE—Claiming, three-year-olds and up: ... Ruby Lee ... Ruby Ann ... Ruby Ann ... Ruby Ann

# DEMANDS END TO SLOWDOWN

## Labor Minister Warns Nova Scotia Miners to Restore Coal Production

OTTAWA, Aug. 15 (CP) — A warning that the Government will take action to see that normal production is restored

The minister announced at a press conference that he has sent a wire to Senator William Breed, now at Sydney, N.S., representing the executive of the United Mine Workers of America, informing him that "unless the slowdown is discontinued forthwith the Government must take such measures as will insure return to full production."

McLarty declined to state what measures the Government has in mind to enforce its position if the men persist in the slowdown.

### ROYAL COMMISSION

In another labor problem, that which resulted in a strike at the Arvida, Que., plant of the Aluminum Company of America, Justice Minister Lapointe announced establishment of a Royal Commission to "investigate all matters concerning the dispute."

Besides informing Breed that the Government is "determined that slowdown in Cape Breton collieries shall be ended," McLarty said in his telegram that while the men persist in their attitude no action will be taken by the Government to make higher payments possible.

"Curtailment of the production of coal is very substantial," the minister told newspapermen. "If the union cannot function, conditions in the mining area will become much more chaotic.

Reviewing the background of the trouble, which he said had reduced output to 11,000 or 12,000 tons a day from a normal 18,000 tons, McLarty said it was an intra-union dispute in which the local executive had acted according to the union constitution, but had met opposition from a dissident group.

### UNDER CONSIDERATION

SYDNEY, N.S., Aug. 15 (CP) — Recognition of "our contractual responsibility is now under consideration," William Breed, representative of the international office of the United Mine Workers of America told Labor Minister McLarty tonight in a telegram dealing with the Cape Breton coal mining slowdown.

Breed's answer read:

"Acknowledging your wire this date re situation Cape Breton mining area. Advise constitutional reorganization of our contractual responsibility is now under consideration."

### WILL NOT GIVE IN

GLACE BAY, N.S., Aug. 15 (CP) — D. J. McDonald, chairman of the miners' convention that started the Cape Breton coal mining slowdown, said tonight the convention delegates were determined to carry on because they feel they have legitimate grievances which must be straightened out."

Chairman McDonald, who heads the U.M.W. said he regretted the Federal Government regarded the production curtailment policy as "subversive" to Canada's war effort, as the Minister said in his telegram.

"The men have no intention of hampering Canada's war effort in any way and it is not a matter of stubbornness," he declared. "We have a bunch of discouraged men. I feel that if the situation were approached in a more conciliatory attitude by the Government, company and others, the matter could easily be ironed out," he added.

# BUS HEARINGS WILL CONTINUE

## Arbitration Board Adjourns Nanaimo Bus Case Pending Further Evidence

Continuing in the Courthouse morning and afternoon yesterday the arbitration board inquiring into working conditions in the transportation industry heard a number of witnesses, adjourned the hearing at 5 p.m. for a two-week period, and arranged to proceed at 10 a.m. today with the Victoria bus hearing. Twelve exhibits were filed, and three witnesses examined during the day before adjournment at 3 p.m. until this afternoon Howard Harman presided.

In the morning sitting when the Veterans' Rightsizing & Transportation Company Ltd. case was under review James Robertson filed evidence on behalf of the employees. Raymond W. Hill, a driver, was examined on the stand, and the Victoria dispute stood over until today.

In the afternoon after a luncheon recess the board resumed on the Nanaimo dispute of the same company. Beatrice Ralph Lansdale superintendent of the Nanaimo office and Leo Grogan, a chartered accountant. Mr. Grogan supplied records asked for by the board, and agreed to present further analysis of the records in two weeks' time.

### CABLES FROM CANADA

Three cable companies in addition to the telegraph companies operating in this area. Advise constitutional cables from Canadian stations.

# Bag Sixteen Enemy Tanks in Desert

These Three Members of a Tank Crew Are Very Cheery, Having Just Returned From Battle With the Germans. They Destroyed Sixteen Enemy Tanks and Damaged Many More, in One of Their Many Forays Into the Western Desert in Search of the Enemy.

# City and District

**City Temperatures** — Maximum and minimum temperatures recorded yesterday at the Dominion Meteorological Observatory on Gorge Road were 68 degrees and 54 degrees, respectively. The maximum temperature observed on the grounds of the Strathcona Hotel was 72 degrees and the minimum 54 degrees.

**Seek Repairs** — A request that Daniel Street be repaired was received at the City Hall yesterday from the Dalziel Box Company.

**Window Smashed** — Mrs. E. May said reported to police yesterday afternoon that a window and awning had been smashed on her premises at 966 Fort Street.

**Motorcycle Found** — A motorcycle taken on Tuesday from Murray Speiler at the intersection of Fort and Cook Streets was found on Fort Street at 4.30 o'clock yesterday morning by Constable Robert Mair.

**Tag Fined** — Nine motorists were each fined $2.50 yesterday in the city police court for various infractions of parking regulations. Another paid a $10 fine for exceeding the speed limit along Gorge Road.

**Closing Hours** — At the next meeting of the City Council, attention will be given to a petition from sixteen proprietors of clothing stores requesting that the Shops Early Closing By-Law be amended to compel such stores to close at 6 o'clock Saturdays.

**Hall Closed** — The City Hall will not be open for business until 8 o'clock Monday morning. A half-holiday today on account of the annual picnic of Civic Employees' Federation of Greater Victoria was granted by the City Council last Monday.

**Cabinet Dispersed** — Premier Patullo left yesterday for Prince Rupert, and will be out of the city for the next ten days. He was followed by several members of the Cabinet who left early in search of the week-end on the Mainland, or in their home ridings. The Friday meeting of the executive was waived.

**Pleads Guilty** — A barrister pleaded guilty yesterday in the city police court to a charge of contravening an order of our Wartime Prices and Trade Board by increasing the rent of premises at 852 Queens Avenue and was remanded until Monday for sentence by Magistrate Henry C. Hall. Frank Higgins, K.C., appeared for the accused.

**Commercial Aldermen** — In a letter received at the City Hall yesterday from R. H. Thomson, 1247 Quadra Street, the writer commended the efforts of Alderman Peter E. Corey to have city streets kept cleaner and thanked Alderman B. J. Oakden for brightening up the city by having electric light and telephone poles along Gorge Road and Douglas Street painted.

**Massed Bands to Play** — Massed bands of the Royal Canadian Navy (Royal Canadian Air Force and the army will appear in a concert on the Douglas Street football field at Beacon Hill Park, tomorrow afternoon at 3 o'clock. One of a series of Sunday entertainments sponsored by the parks committee, the concert will mark the second appearance of these bands together.

**Fire Burns Five Hours** — Burning in the grounds of Government House off Richardson Street, a grass and bush fire kept city firemen busy for five hours today. The fire started at 11.32. No damage resulted. Firemen were given a run to Beacon Hill Park in the evening when a second grass fire started at 8.37. First call of the day was received at 6 o'clock in the morning when fire started in a street car on Yates Street.

**Risky Stunts** — Douglas Marsland, 1417 Fernwood Road, who holds the Pacific Northwest gymnastics championship for 1940 and 1941, did a hand-stand last Sunday night atop the tower-type pole used by the "Two Comets" for their act at the Thrills circus, held at the Willows. Marsland said that there was "nothing to" the feat, which is advertised as "the favorite of zero gentlemen." His weight on the steel pole caused it to sway back and forth so that his feet bounced the roof of the Horse Show Building on either side.

**Dangerous Driving** — Complicated by a charge of driving in a manner dangerous to the public at Government and Fisgard Streets, early on the morning of August 3, a motorcyclist was fined $30 yesterday in the city police court. His driver's licence was also ordered suspended for six months. Sergeant John Blackstock testified that the accused had cut in front of an automobile thus causing a collision. Other witnesses were Constable Robert Davidson, Angus Benton and Frank L. Curtis.

# Twenty-Six Men Enlist Thursday

Twenty-six young men from seven centres throughout the province were attested into the Canadian Active Army in British Columbia on Thursday, military headquarters here announced. Vancouver reported the highest number of recruits with fourteen. In Victoria there were two enlistments.

D. E. Dawley, R.R. 4, Victoria, an egg merchant, and C. D. Nelson, 717 McClure Street, a student, signed up here.

Other cities in the province reported the following results: Cranbrook, three; Trail, two; Vernon, three; Prince George one, and New Westminster, one.

### MAKING NO DEMANDS

LONDON Aug. 15 (CP) — Japanese spokesman Koh Toki asserted today that Russo-Japanese relations are "cordial" and that Japan is making no demands on the Soviet "the British Broadcasting Corporation reported.

# BRITISH WRECK CORINTH CANAL

## Photographs Show Warships Blocked to Shipping—Sicilian Cities Attacked

CAIRO, Aug. 15 (AP) — British bombing planes in two recent attacks have wrecked the Corinth Canal, strategic waterway between the Peloponnesus and the mainland of Greece, the Royal Air Force Middle East Command announced today.

Examination of photographs of the attacks on the German-controlled canal show "considerable landslides on the banks, sufficient to prevent passage of enemy shipping for some considerable time."

It was announced also that the Air Arm of the British Fleet had attacked the Axis submarine base at Aintzala (Kiel), and started fires in a raid on the Sicilian city of Syracuse.

### PASSES AT NANAIMO

NANAIMO, Aug. 15 — C. A. Crossland seventy, resident of Nanaimo for five years, died in the Nanaimo General Hospital Friday from Everett, Washington are expected in Nanaimo on Saturday to complete funeral arrangements, which are in charge of Westwood Hirst Funeral Home.

### BARGAINS IN BABIES

BOSTON Aug. 15 (AP) — Bargains in babies was suggested today by a Boston doctor as a means of increasing the United States birthrate and aiding national defence.

Declaring "America needs more babies" as well as ships and tanks and airplanes Dr. Francis H. Minaine in a communication to The New England Journal of Medicine urged doctors to lower their rates after the birth of a baby in order "to encourage new citizens."

# Old Bill Goes East - By Capt. Bruce Bairnsfather

"What d'yer mean—Hitler's normal?"

Blimey, 'e's the sort of bloke if yer finished the light out 'e'd shine in the dark."

—The Bell Syndicate Inc.

# CARSON NOMINATED BY CONSERVATIVES IN LILLOOET RIDING

LILLOOET, B.C., Aug. 15 (CP) — E. C. Carson, of Pavilion, was chosen to represent the Conservative party in Lillooet riding in the forthcoming Provincial election, by twenty-five delegates at a nominating convention here tonight. He was opposed in the election by Lyle Knight, merchants, of Pioneer, B.C.

H. L. Maitland, leader of the British Columbia Conservative party, was present.

Mr. Carson was the M.P.P. for this district in the Tolmie Government but was defeated by George Murray in 1933 and 1937.

# SELECT JUDGES FOR FALL FAIR

## Many Classes in Forthcoming Annual Exhibition at The Willows

With the exception of dairy and field classes, all entries for the main building exhibits at the eighteenth annual Fall Fair of the British Columbia Agricultural Association, to be held at the Willows from September 8 to 13, inclusive, have been accepted.

Field produce, for which there are forty-six classes, will be judged by C. Tier of the Provincial Department of Agriculture and W. R. Foster Vickers. The garden produce section, in which there are sixty-five classes, will be judged by G. E. W. Clarke and E. W. White, both of the Provincial Department of Agriculture.

### BIG FRUIT DISPLAY

The horticultural section, which includes the big commercial displays of fruit, and covers 106 classes, will be adjudicated by W. H. Robertson, of the Provincial Department of Agriculture, and E. H. Hall and J. Woods, of the Dominion Experimental Farm. Apiary products will be judged by A. W. Finlay, well-known apiarist of New Westminster.

The main building of the fair houses thousands of exhibits, not the least attractive of which are the floral displays for which there is keen competition, and the two flower shows. The judges for the last flower shows will be announced later. The district displays will be judged by the adjudicators in the garden produce classes.

# LEGATION STATUS IN THAILAND RAISED

LONDON, Aug. 15 (CP) — The Japanese Legation in Thailand and the Thai Legation in Tokyo are being raised to embassy status, effective tomorrow, the British Broadcasting Corporation said tonight.

The B.B.C. also reported an urgent bill had been introduced by the Thai Minister of Justice to "safeguard the country's economic efficiency." It was rushed through all its stages in one sitting.

### BIG FIRE IN SYDNEY

SYDNEY, N.S. Aug. 15 (CP) — Fire sweeping through the big lumber plant of Chapelle's Limited here late today destroyed eight houses and continued to burn fiercely. Unofficial estimate was that damage might reach $100,000.

# TROUBLE GROWS ACROSS EUROPE

## Report Dissension Is Widespread in Countries Occupied by the Nazis

LONDON, Aug. 15 (CP) — The British capital reported rioting and dissension against Nazi oppressors "from practically every country occupied by the Germans."

In France, the B.B.C. said, riots occurred in Paris yesterday and in one instance a bomb exploded in a public square killing three persons. The German commander in Paris has threatened the population with the death penalty and heavy imprisonment for anti-German activities.

In Belgium more than 100 persons had been arrested in Liege and others at Bruges. At Liege Belgian patriots damaged a submarine cable destroyed spare parts in a aircraft and aided a Belgian German food ship in the canal, the B.B.C. said.

### RIOTS IN NORWAY

In Norway "serious riots" had occurred in Bergen and other places along the coast, "because of the brutal behavior of German soldiers."

Mutinies were reported from detention camps in Yugoslavia where the Germans had since "indulged in wholesale shooting" of prisoners. Thirty-six Bohemian and Moravian secondary schools were reported closed in Czechoslovakia and the teachers pensioned off.

The B.B.C. said that in the Lorraine sector of occupied France families whose sons have fled out of Germany are "are to be deliberately broken up."

An order had been issued saying that "three hostages will be shot by dundee night their fathers "would be sent to the part of Germany and mothers and sisters to another as punishment."

# *Waitresses Get Wage Increases*

VANCOUVER, Aug. 15 (CP) — Waitresses in Vancouver have agreed to grant members of the Hotel and Restaurant Employees Union, Local No. 28, a wage increase of $3 a week, it was announced today by the local union business manager. She said the employees also were granted one week holiday with pay annually.

The increase brings wages of counter waitresses to $17 and of dining-room waitresses to $15 per week, with board and room for them.

Miss Allen said that thirty-two restaurants had granted the increases to about 200 waitresses.

# FEW EMPLOYEES IDLE IN CANADIAN PLANTS

OTTAWA, Aug. 15 (CP) — Labor Minister McLarty said today that according to latest figures "there are in all Canada about ninety-three men and boys off from work."

The minister was answering a request at his press conference for information on the general strike situation.

He said he was not including in his figures employees who had left their coal fields who are on the job but carrying out a slowdown policy.

# MOOSE JAW PILOT MISSING IN ACTION

MOOSE JAW, Aug. 15 (CP) — Pilot Harry Ingleby, of the Royal Canadian Air Force Twenty-five son of Mr. and Mrs. Harry Ingleby of Moose Jaw has been reported missing after aerial operations according to a cable received from London by his parents. He failed to return in his base after a flight August 12 in the night of 1937.

Big Pilot Ingleby received his wings at MacLeod, Alta. last March and went overseas in April.

### DIRECTORS MEET

The monthly meeting of the board of directors of the Royal Jubilee Hospital was held last night. Alderman J. Worthington, chairman, presiding. There were 2,007 hospital days with an average of 201 patients a day in July. It was reported and the percentage of occupancy was over 72 per cent.

The board authorized the purchase of a portable deep therapy machine made necessary by heavy demand on the present equipment. A letter of appreciation will be sent to the Women's Auxiliary for a gift of a surgical coagulator. Work on new kitchens and dining-rooms was reported progressing favorably and would be completed by October 1. It was hoped to have a formal opening of the new central block and kitchen at that time. The filling out of the grounds was being proceeded with, which, when the completion of roads, would be a marked improvement, it was stated.

### PIONEER HAS DIED

VANCOUVER, Aug. 15 (CP) — Funeral services will be held tomorrow for Mrs Bessie Archibald McLaren, ninety-seven, pioneer resident of British Columbia, who came west to Victoria from Pictou, N.S., in 1886 on the first Canadian Pacific Railway train. Mrs. McLaren was a widow.

### NOT PARTED BY DEATH

LONDON Aug 15 (CP) — Two Government telegrams told the parents of John and Robert Mirtle twenty-four-year-old inseparable twins, that death couldn't part them. They were killed the same day in action on the Egyptian front near Sidum.


It "GOES" wherever YOU go!

RCA Victor DUO

Plays from batteries or house current . . .

On the beach, in the boat, on your summer cabin, the Duo brings you lovely music and entertaining programmes. Sensitive, powerful, it can compete with batteries, get 'Long Distance' on house hold current, is compact, lightweight case that "carries along" for 'Days in Today!' $49.95

Fletcher Bros.
1130 Douglas (Victoria) Ltd.

CONVENIENT TERMS

AUGUST FURNITURE SALE NOW ON

Champion's Ltd.
727 FORT STREET 8 2422

NANAIMO-WELLINGTON AND ALBERTA COALS

J. E. PAINTER & SONS
BITUMINOUS — PROMPT DELIVERY

WARNS OF MINES

RIO DE JANEIRO, Brazil, Aug 15 (AP) — American shipping companies here were warned today that floating objects, possibly marine mines, had been sighted off the coast of Brazil between Santos and Bahia. The warning letter from the United States naval attache, Rear Admiral Augustin T. Beauregard, said two clusters had been sighted.

WHOLESALE EXECUTION

ZAGREB, Aug. 15 (AP) — Seventy-five persons were shot to death in Croatia yesterday seventy of them because of a mutiny in a concentration camp at Travinia in Bosnia.

Two Communists were executed at Sarajevo for distributing Communistic leaflets and three others in Pozega for spreading Communist propaganda.

TOLL OF PLANES

CHUNGKING, Aug 15 (AP) — An official Chinese statement claimed today that 2,064 Japanese planes had been shot down or destroyed on the ground since the Chinese-Japanese war started July 7, 1937. The statement said 2,656 Japanese aircraft were killed or taken prisoner.

Announcements

Superfluous hair, moles, birth marks, etc., removed by Electrolysis Mrs. Hadman, specialist London England, over twenty-five years practical experience. Recommended by the medical profession, positive cure guaranteed, call for booklet. Phone G 7642, 208 Sealand Building

Parlor Dog Show, Wednesday next, Crystal Garden. Entries received at door from 7 p.m. Judging, 8 p.m. Information G 4788

Royal Oak Inn, just five miles out on Saanich Island Highway. For lunches, teas and dinners, phone Cordova 182

Ed's Tavern, 1217 Broad Street, right beside The Colonist. Delicious snacks, all while help.

Joseph Rose, Optometrist, 1212 Douglas Street. Phone E 6114.

Free—Colonist Song Sheets, Advertising Department.

Free — Colonist Cookbook, now available, Circulation Department.

AUGUST SALE at HOME FURNITURE CO.

Million dollar advantages of one price and fixed selling-price, for all furniture. 606 Fort, Above Woodward.

SPECIFY "BLACK & WHITE" "It's the Scotch Whisky!" 26½ oz. $4.10

This advertisement is not published or displayed by the Liquor Control Board or by the Government of British Columbia

Food to Build
Under Convoy
PARCEL NO. 3—1 lb. Canned Butter, 1 lb. Red Label Tea, 2 lbs. Cube Sugar (postpaid). $2.50
Parcels Made Up to Your Own Order
Scott & Peden, Ltd.
PHONE G 7181

PUBLIC MEETINGS
Re PROPOSED SAANICH WATER BY-LAW
Reeve L. H. Falconer and Councillor F. C. Watson will explain at the Saanich Water Committee, public meetings to be held in the public all details in connection with the proposed Saanich Water By-Law. The meetings next week will be held as follows:
WARD 1—Monday, August 18, at 8 P.M., C.C.F. Hall, Corner Richmond Road and Bay Street.
WARD 2—Tuesday, August 19, at 8 P.M., Cloverdale School, Quadra Street
WARD 3—Thursday, August 21, at 8 P.M., Cadboro Bay Scout Hall, Pashaya Street.

Gray Line Sightseeing Trips Daily
Phone Garden 4151 for Information
ALSO TAXI CABS

For Fire and Automobile Insurance, Rentals and Real Estate, Consult
ELSIE B. RICHARDS
Suite 7, Metropolitan Building, Opposite Postoffice
PHONE E MPIRE 7722

# Business and Professional Directory, Want Ads

The Daily Colonist

RATES PER CLASSIFIED ON WANT AD PAGE (Cash Rates)

Two cents a word each insertion, based on a word a week, with a minimum of 25 cents per week. Three cents a word each insertion and one time insertion rate.

Death and Funeral Notices, $1.00 flat insertion; $1.00 for each additional insertion. Minimum Charge, 25 cents.

Bold Notice, $1.00 per insertion.

Advertisers are given one free insertion of a classified error which is brought to their notice. Incorrect insertions of short entries without errors of any nature or made for service reasons, will be rectified free of charge. Errors in Display Ads shall not be held liable.

Out-of-town dealers or out advertisers with agreements to give exclusive territory to one dealer in a line, will be accepted only if the territory is substantial through their agency.

Any claim for rebate on account of error or omission must be made within one week of the date of the same insertion else will not be allowed.

The Colonist will not be responsible for more than one incorrect insertion of any advertisement ordered for more than one insertion.

The Colonist reserves the right to revise or reject any copy.

Classified Ads for The Daily Colonist will be accepted up to 5 p.m. on Saturdays.

CLASSIFICATIONS

Acreage for Sale 604
Acreage Wanted 605
Actress Wanted 1
Agents Wanted 10
Apartments 606
Automobiles 607
Bicycles 608
Boats, Motors and Motorcycles 609
Books and Art 610
Building Materials 611
Business Chances 612
Business Cards 613
Business Personals 614
Church Services 615
Clothing, Furs, Robes Etc. 616
Coming Events 10
Dancing 617
Dentistry 618
Dressmaking 619
Drugs and Medicines 620
Farms for Sale 621
Farms Wanted 622
Fuel and Wood 623
Fuel and Automobile Wanted 624
Furniture 625
For Sale—Miscellaneous 626
Furniture 627
Fuel 628
Funeral Directors 6
Funeral Directors Wanted 629
Furnished Rooms 630
Furnished Rooms Wanted 631
Employment and Help Wanted 632
Employment Wanted 633
Housekeeping Rooms to Rent 634
Housekeeping Rooms Wanted 635
Houses to Rent 636
Houses Wanted 637
Lodges Attended 638
Lost and Found 639
Lots for Sale 640
Market Gardens 641
Mortgages 642
Musical Instruments 643
Musical Services 644
Music to Rent 645
Miscellaneous Wants 646
Musical Instruments 647
Nurses Board, Florida, Etc. 648
Nurses Wanted, Nurses Home 649
Office, Store, Sales to Rent 650
Personal 651
Personal Property 652
Property Wanted 653
Property for Exchange 654
Radio 655
Rooms and Board 656
Rooms and Board Wanted 657
Situations Wanted—Male 7
Situations Wanted—Female 8
Stamps, Coins, Etc. 658
Stamps Wanted 659
Tenders Wanted 660
To Exchange, Real Estate 661
To Exchange, Miscellaneous 662
Undertaking Notices to Appear 663
Wanted—Miscellaneous 664
Wanted—Male Help 665
Wanted—Male Help 666
Wanted to Rent 667
Wanted to Rent—Miscellaneous 668
Wanted to Rent—Miscellaneous 669
Wood 670

## 5 DEATHS

WEEKLY 15 CENTS Minimum Bold Notice Always Weekly Insertion Notice. Minimum Charge 25 Cents. Bold Notice $1.00 Per Insertion. Funeral Announcements or Notices of Deaths Appear Under This Heading. Notices Received Before 10 a.m. Will Appear Same Day. Notices Received After 10 a.m. Will Appear Next Day. Telephone Your Notices.

BATTE—Suddenly on August 15, 1941, at Lakehead, Island Hospital, B.C. Robert James Battle, beloved husband of Mrs. Battle, of Lakehead Apts., Victoria, B.C. Interment Victoria. Funeral Notice later.

BOWDEN—Suddenly, at his residence, 1025 Fairfield Road, Victoria, B.C., Robert Bowden, beloved husband of Mrs. Bowden, and father of Mrs. Ethel Jones, Lawrence, and your Majesty's Forces, aged 72 years. Funeral Notice later.

CLOTHIER—Suddenly, at Victoria, B.C., on August 14, 1941, Mr. Thomas Clothier, aged 75 years. Interment Victoria. Funeral Notice later.

DAVIS—Suddenly, at Victoria, B.C., on August 14, 1941, Mr. Hugh Hall Davis, aged 72 years. Interment Victoria. Funeral Notice later.

GRAY—Suddenly, at Victoria, B.C., on August 14, 1941, Mr. Thomas Gray, aged 72 years. Interment Victoria. Funeral Notice later.

HOLT—Suddenly, at Victoria, B.C., on August 14, 1941, Mr. Thomas Holt, aged 72 years. Interment Victoria. Funeral Notice later.

MCLEAN—Suddenly, at Victoria, B.C., on August 14, 1941, Mr. Alexander McLean, aged 72 years. Interment Victoria. Funeral Notice later.

## 6 FUNERAL DIRECTORS

MCCALL BROS.
"The Floral Funeral Home"
Office and Chapel: 1538 Quadra and Fairfield Road
Phone G 4000 2012

J. KNIGHT & SON
Funeral Directors
Corner Quadra and Broughton Streets
Phone G 3512

Distinctive Funeral Service in Our New Mortuary at McCALL Cut Rate Prices Are Not Low Enough
BANN MORTUARY
Phone: E 7121 G 3534 1862 Quadra St.

THOMSON FUNERAL HOME
1625 Quadra Street
Complete Funeral Service Moderate Cost
Phone G 2613

BAYNARD'S FUNERAL CO. LTD.
"The Home Of Quality"
1705 Broad Street, Victoria
Phone G 5515 2012 Granville St.
Phone G 4025 2012 Granville St.

## 7 FLOWERS

A1 FLORAL DESIGNS at lowest prices. Phone Sun. 1219 Doughton Rd.

BROWN'S VICTORIA NURSERIES LTD. Fully Grown with Roots Guaranteed Trees, Shrubs and Vines. Phone G 4868 G 3537

FUNERAL SERVICE
Wreaths, Sprays, Crosses
Cut Flowers Daily
FOUNTAIN FLORISTS
614 Fort Street G 3611

## 10 COMING EVENTS

A MODERN DANCE EVERY SATURDAY NIGHT. Dancing Every Wednesday and Saturday. Old Time Dancing Every Tuesday. Admission 35c.

BELLROOM AND CONCERT HALL, Duncan. Dancing every Wednesday and Saturday. Dancing every Saturday.

CARONERO—CORCO BOATHOUSE, 20 miles north. Phone Duncan 21811.

MODERN DANCING SATURDAY, AUG. 9 Bell Grandview Hall, Bay Street. Highway and 3rd Street Carnegie. 9-10

MCCRAKEN'S PAVILION, CORDOVA Bay—Dancing every Saturday night. Old Time Dancing every Wednesday.

PROGRESSIVE FIVE HUNDRED PARTY Every Friday Island Lodge K.O.P. Sidney, 8 p.m. Bridge, Whist, Good prizes. Admission 25 cents.

## 10 COMING EVENTS (Continued)

PARTICIPATE ATTENTION! ALL advertising placements are required in advance of the date of insertion. Thank you.

PUBLIC MEETING TUESDAY 19TH Aug. 8 p.m. at 848 Fort Street. Business important.

SIDNEY WHIST AND BRAFF at the Hall, 10th Street and Beacon Avenue. Sidney. Every Friday night. Admission 25c.

## 11 WANTED—MALE HELP

APPRENTICE WANTED BY BUILDER. A good opportunity for ambitious boy. Apply Box 1121 Colonist.

GOOD HOME, CL. ACHER, GUTHULLIN Road, Cordova Bay, requires boy for housework. Experience. References. Box 1122 Colonist.

EXPERIENCED MILK SALESMAN. Box 1123 Colonist.

FARM HAND, ONSIDE MILKER. Phone Sooke 2 or 3 Box 1124 Colonist.

WANTED: BOY ABOUT 16 YEARS. Apply Mr. Wilson, Medical Dominion Apts. Michigan Street.

WANTED: GOOD HAND GOOD milker. Jensen Bros. Acres. Sidney.

WANTED: STRONG FARM HELP. Phone Sooke 2 or 3 Box 1125 Colonist.

WANTED: BOY WISHING TO LEARN the trade of shoe repairing. Bring refs. Box 1126 Colonist.

WANTED—GOOD BOY FOR WHOLE week-end. Apply Box 1128 Colonist.

WANTED: YOUNG MAN FOR WHOLESALE office. Must be well educated, attractive personality, good appearance, neat, reliable, capable of meeting prominent people, good opportunity for right man. Apply Box 1129 Colonist, stating age, qualifications, salary expected.

## 14 WANTED—FEMALE HELP

CAPABLE GENERAL HELP WANTED. Phone G 4111 Box 1130 Colonist.

HOUSEMAID REQUIRED AT ONCE. Apply Mrs. Lawson, 30 Cook St.

HOUSEMAID OR HOUSEWORK AND plain cooking 125 monthly. Widow. Box 1131 Colonist.

EFFICIENT BITTOON HELPER. EMMS Bros. Ltd. Apply Personnel Manager, Government and Johnson. No Sunday duty. Phone G 4111 Box 1132 Colonist.

FOR SINGLER—STATE AGE AND EXPERIENCE. Box 1133 Colonist.

WANTED—VICTORIA HIGH-SCHOOL GIRL for school hours. Some location. Write Box 1134 Colonist.

WANTED—HOUSEKEEPER, PLAIN cooking, 2 children, one who has knowledge of coffee shop and luncheonette preferred. Apply Box 1135 Colonist.

WANTED, SEPTEMBER 1, STENOGRAPHER cost, one assistant for retail office, Victoria. Permanent. Apply in first letter salary, experience, age. Box 1136 Colonist.

WANTED — EXPERIENCED HAIRDRESSER. Apply Box 1137 Colonist.

## 17 SITUATIONS WANTED—MALE

J. GROGO—BOOKS WINDOWS Signs Decorating. Phone G 4111 Box 1138 Colonist.

PLUMBING, LEVELLING, BACK filling, Gardening. Reasonable. Phone G 4111 Box 1139 Colonist.

HANDYMAN WANTS STEADY JOB. Box 1140 Colonist.

CARPENTER'S HELPER: EXPERIENCED. Phone G 4111 Box 1141 Colonist.

GARDENER OVER FOR CHOICE AND Dahlia seeds now. Phone Sooke 2 Box 1142 Colonist.

WANTED: CUTTING HOUSE, REasonable. Garden. Box 1143 Colonist.

POSITION WANTED
WITH A RELIABLE COMPANY BY experienced salesman. Has good business experience. Talent for selling. Can furnish good references. Apply Box 1144 Colonist.

## 18 SITUATIONS WANTED FEMALE

EXPERIENCED COLORED MAID RESIDENT. Box 1145 Colonist.

PRACTICAL NURSE DESIRES DAILY Nursing. Box 1146 Colonist.

STENOGRAPHER DESIRES POSITION Preferably in town. Reasonable. Phone G 7119.

## 19 PERSONAL

A PERMANENT WAVE UNFAVORABLY Compared with a Marcel Wave? Phone Elsie Burr Beauty Salon 712 Yates Street. Phone G 7121.

A WEEKLY DAY PERMANENT WAVE Is Unsurpassed. Phone Elsie Burr Beauty Salon 712 Yates Street. Phone G 7121.

BEAUTIFUL SUFFERING AND GRAY Hair Transformed into Lovely Hair. Advertise in 1145 Sooke. Box 1145 Colonist.

MARVELOUS RESULTS ARE REPORTED from Ionized Electrolysis. 618 Yates.

PERMANENT WAVE Professional Permanent $1.00. Campbell Studio, Fraser Bldg.

PERMANENT WAVE WITH ONE DOLLAR and Ten Cents. Phone 1120 Beauty Salon, Victoria.

BABY BASSINETTES, BARGAINS, Bring Your Baby Home. Phone G 4111 Box 1146 Colonist.

BEAUTIFUL TRETTIE LARE DINNER, Dance and Bridge for the benefit of Sunshine Club.

BEAUTIFUL AND PRINTING. 25 cards per doz. up to 3 expressions. Sunshine Printing Co. Phone G 4111.

ECZEMA, ITCH, PILES, PIMPLES, BLOTCHES, Blackheads, Acne, Pimples, Eczema, Psoriasis and Skin Disorders. Expert Truss Fitting. Complete Stock. Lady Attendant. Free Book. Modern Pharmacy Ltd. Johnson at Douglas.

A SHORT WHISTLE CLEANER NOW Available. Consultation Free. Phone G 4111 Box 1147 Colonist.

MRS. LORNA WRIGHT HEALTH TONIC and Lorna Wright Hollow Tonic.

HATS
IT PAYS TO GET FANTOUSHIN Cleaning and Blocking. Phone G 7121.

TO MEN & SUPACE WIPING WITH A Supace Wiping Cloth. Phone G 4111 Box 1148 Colonist.

## 20 BUSINESS DIRECTORY

ELECTRICIAN

ELECTRIC WIRING AND REPAIRING. Fraser Electric Co. G 4111.

FLOOR SURFACING

HARDWOOD FLOOR CO. 739 Johnson. Phone G 7311.

ROOFING MATERIAL

REVERS DURABLE ROOFS—NO DOWN payment. Nothing to pay anywhere single payment. R 4117.

TAILORS

OPTICIAN BUILT TO FIT UNIFORMS. $12.95. UP AND MADE TO ORDER. MODERN TAILORS. 1108 Government. MCMILLAN'S TAILOR SHOP G 7166.

LITHOGRAPHY

LITHOGRAPHY
Commercial Work at All Charges
Catalogues, Pamphlets, etc.
Labels at Every Description.
Phone—Little Jack Wall Street

TOM COLONOST
Continuous Dressmaking
1011 Wilson Street

WATER SIVENING

WATER WELDING SCHOOL—START Any Time. Day or Night Classes. A. J. Bell Ltd.

WELDING

WATER WELDING SCHOOL—START Any Time. Day or Night Classes. A. J. Bell Ltd. Phone G 7311.

WOOD AND COAL

## 30 BIG BALE OFF WEEK ONLY—100 Bales Shavings, 100 bales shavings, amount bail, all more breaths, all nice and clean, ready for shipping, 100 bales per cord. Prompt delivery. Bal. 6c lb. Bale shavings 1c lb. 1c lb. Phone G 4111 Box 1149 Colonist.

DOMINION FUEL CO.
E 6734

## 31 CORDWOOD, WOOD, SAWDUST, Fuel Oil, Furnace Oil, Stove Oil. Phone G 4111 Box 1150 Colonist.

CORDWOOD, WOOD, SAWDUST, Fuel Oil, Furnace Oil, Stove Oil. Phone G 4111 Box 1151 Colonist.

## 32 FOR A QUICK, HOT FIRE, THE CEDAR Wood Heater. Phone G 4111 Box 1152 Colonist.

OIL WOOD SLAB. NO. 1 FIR. $11.50 Cord. Cordwood $7.50 Cord. Sawdust $5.50 Cord. Phone G 4111 Box 1153 Colonist.

SPECIAL PRICE—IN COBOB ORT HEATER Ex Electric and Bark Wood. Phone G 4111 Box 1154 Colonist. Phone G 4111 Box 1155 Colonist.

## 33 PROFESSIONAL DIRECTORY

PHYSICAL CULTURE

CONTINENTAL SCHOOL OF EDUCATION. Find Fitness. Bed Massage. G 3919

TEACHING

CENTRAL EVENS. GENERAL CONTRACTOR. Interior decorating, repairs, renovations.

FRENCH POLISHING

REGISTERED FRENCH POLISHER. REPAIRS. Furniture Manufacturers and Repairers. Phone G 7311.

MASSAGE

MR. BARKER, MASSEUSE, VAPOR Bath, Electrolysis. Phone G 7311.

ORTHOPAEDIC PHYSICIANS

DR. VERNON A. TAYLOR, REGISTERED Physician and Surgeon. Hours: Mondays, Fridays 2-5 p.m. G 7112.

PATENT ATTORNEYS

PATENTS—TRADEMARKS & CO. Patents and Trade Marks. Offices Throughout Canada and U.S. Hy. Wright, Patent Solicitor, G 7311.

MARKS & CLARK, Patent Attorneys. Trade Marks. Victoria Office. G 7311.

PHYSIOTHERAPY

R. LITTLEJOHN, Graduate Physiotherapist. 212-8 Pemberton Building. G 3941.

## 37 MISCELLANEOUS

SAWS FILED, SET. GUSHEES, ETC. Phone G 7311 Box 1157 Colonist.

## 38 TO RENT—MISCELLANEOUS

FOR RENT—LARGE HEATED STORE. Suitable for Garage or Light Manufacturing. Phone G 7311.

FOR RENT, RENT, RENT, NEAR OCEAN. Manitoba. G 7311 Apply 1108 Manitoba.

FOR RENT—GARAGE, 1108 MANITOBA. G 7311.

FOR RENT—GARAGE 1108 TOLMIE AVE. Phone G 4111.

## 39 FOR SALE—MISCELLANEOUS

ACCOUNTING MATERIALS

ACCOUNTING OR COMPUTING MACHINES. Sales, rents, leases, repairs. Adding Machines. Phone G 7311.

ADVERTISING

ADVERTISING ON COUNTERS. STICKERS. Sales, rents, leases, repairs. Phone G 7311.

COUNTERS

COUNTERS FOUNDATIONS. BASE Blocks, Sales, leases, repairs. Phone G 7311.

EQUIPMENT

EQUIPMENT—NEW OR USED. Shoulders, depositions, chair parts, tables, counters, cabinets, complete Dental Shop & Office. Lab. 1434-35 Broad St. Phone G 3313.

## 40 FOR SALE—MISCELLANEOUS (Continued)

FOR CORCORTS SERVICE FOR RENT. Lots man 1/2 50 per day. G 4311.

SECRET SERVICE SERVICE

LIFE OF A CALL when you need Lawyer, Doctor, Nurse, Dentist, Plumber, Taxi, Fire, Two-hand Fabric and Business Services.

BEDDING LUMBER
710 Government St.

## 41 Everything in Kitchen Furniture. E 8312 Box 1158 Colonist.

FOR CORCORTS SERVICE FOR RENT. Lots man 1/2 50 per day. G 4311.

SECRET SERVICE SERVICE

LIFE OF A CALL when you need Lawyer, Doctor, Nurse, Dentist, Plumber, Taxi, Fire, Two-hand Fabric and Business Services.

BEDDING LUMBER
710 Government St.

## 42 Everything in Kitchen Furniture. E 8312 Box 1159 Colonist.

## 43 DOUBLE SERVICE IN WANT ADS

You can telephone your answers as well as your classified advertisements to The Colonist. Readers who often find do not carry the names or addresses of advertisers but a Colonist box number. For the accommodation of these people we offer the convenience to write an answer and to send the advertiser. Thus

We Will Take Replies to Box Numbers Over the Telephone

The Colonist service is available from 8 A.M. to 9 P.M. including Sundays. Phone Empress 4111.

## 44 MONEY TO LOAN (Continued)

A NY REQUIRE A MORTGAGE A appraisal and R. C. Dorey Phone G 7311 Box 1160 Colonist.

AUTO LOANS

$400 AT $20 PER MONTH. OPPORTUNITY of a lifetime. Phone G 7311 Box 1161 Colonist.

BUSINESS INSURANCE ADVISORS
Dental Representatives Dominion Guaranty Enterprises Company Limited.
1B Pemberton Building. Victoria B.C.
Phone: Office E 8624 Residence G 7311

A SHORT WHISTLE CLEANER NOW Available. Consultation Free. Phone G 4111 Box 1162 Colonist.

CHILDREN BARY & CO., LTD.
Established Over a Quarter of a Century
Phone G 7311

## 45 Everything in Kitchen Furniture. E 8312 Box 1163 Colonist.

## 46 FOR SALE—MISCELLANEOUS (Continued)

FOR CORCORTS SERVICE FOR RENT. Lots man 1/2 50 per day. G 4311.

SECRET SERVICE SERVICE

LIFE OF A CALL when you need Lawyer, Doctor, Nurse, Dentist, Plumber, Taxi, Fire, Two-hand Fabric and Business Services.

BEDDING LUMBER
710 Government St.

## 47 Everything in Kitchen Furniture. E 8312 Box 1164 Colonist.

## 48 ROOM AND BOARD (Continued)

EXCEPTIONALLY NICE ROOM. Reasonable. Phone G 7311 Box 1165 Colonist.

FOR SALE—13 BLK TRIM MODEL. 14 Jewel Clock 1911 1.00. 1.00 Wall Clock 1.00 Box 1166 Colonist.

FOR SALE—FURNACE PARTS PIPE—Sale—Fire Brick Fire Clay Furnace Cement, Furnace Screws, Grates, Ash Pans, Furnace Doors. Phone G 7311.

FOR SALE—HOSPITAL BED, BICYCLE, Lawn Mower, Stroller. Phone G 7311.

SETS ELVIN DE LUXE WEIGHT Lifter Set Complete. Phone G 7311.

ATE MODEL VAUGHAN PLEATED Skirt Machine. Phone G 7311.

SNURE ROCK BLACK SOIL ANY Quantity. Phone G 7311.

FIRE TUBE BOILER AND ACCESSORIES 1 Boiler 1 Boiler 1 Boiler, one small steam engine, one steam engine. Phone G 7311.

PIPE FITTING 1-16 COOKING AP-Pliances Gas Range, Gas Water Heater, Gas Refrigerator, Gas Stove, Gas Washing Machine. Phone G 7311.

## 49 Everything in Kitchen Furniture. E 8312 Box 1167 Colonist.

## 50 FOR SALE—MISCELLANEOUS (Continued)

FOR SALE—FURNACE PARTS PIPE—Sale—Fire Brick Fire Clay Furnace Cement, Furnace Screws, Grates, Ash Pans, Furnace Doors. Phone G 7311.

FOR SALE—HOSPITAL BED, BICYCLE, Lawn Mower, Stroller. Phone G 7311.

SETS ELVIN DE LUXE WEIGHT Lifter Set Complete. Phone G 7311.

ATE MODEL VAUGHAN PLEATED Skirt Machine. Phone G 7311.

SNURE ROCK BLACK SOIL ANY Quantity. Phone G 7311.

FIRE TUBE BOILER AND ACCESSORIES 1 Boiler 1 Boiler 1 Boiler, one small steam engine, one steam engine. Phone G 7311.

PIPE FITTING 1-16 COOKING AP-Pliances Gas Range, Gas Water Heater, Gas Refrigerator, Gas Stove, Gas Washing Machine. Phone G 7311.

## 51 Everything in Kitchen Furniture. E 8312 Box 1168 Colonist.

## 52 FOR SALE—MISCELLANEOUS (Continued)

FOR SALE—FURNACE PARTS PIPE—Sale—Fire Brick Fire Clay Furnace Cement, Furnace Screws, Grates, Ash Pans, Furnace Doors. Phone G 7311.

FOR SALE—HOSPITAL BED, BICYCLE, Lawn Mower, Stroller. Phone G 7311.

SETS ELVIN DE LUXE WEIGHT Lifter Set Complete. Phone G 7311.

ATE MODEL VAUGHAN PLEATED Skirt Machine. Phone G 7311.

SNURE ROCK BLACK SOIL ANY Quantity. Phone G 7311.

FIRE TUBE BOILER AND ACCESSORIES 1 Boiler 1 Boiler 1 Boiler, one small steam engine, one steam engine. Phone G 7311.

PIPE FITTING 1-16 COOKING AP-Pliances Gas Range, Gas Water Heater, Gas Refrigerator, Gas Stove, Gas Washing Machine. Phone G 7311.

## 53 Everything in Kitchen Furniture. E 8312 Box 1169 Colonist.

## 54 HOUSES TO RENT

EVERYWHERE

BOLSTWOOD COURT—Modern furnished apartments by week-end. Inquire the caretaker and 4 other better 2nd St.

BRUNSWICK HOTEL—Rooms by week. Reasonable.

PEMBERTON & SON, LTD.
Cor. Fort Street Phone G 4124

EVERYWHERE

BOLSTWOOD COURT—Modern furnished apartments by week-end. Inquire the caretaker and 4 other better 2nd St.

BRUNSWICK HOTEL—Rooms by week. Reasonable.

PEMBERTON & SON, LTD.
Cor. Fort Street Phone G 4124

## 55 WANTED TO RENT—HOUSES

SOLDIER WANTS FRIEND—FURNISHED Bungalow. Five rooms or more rent $35 Phone G 7311 Box 1170 Colonist.

WANTED FOR HOME TEARS BY Active Retired Gentleman, four-five-room bungalow, modern conveniences, furnished, Phone G 7311 Box 1171 Colonist.

WANTED FOR HOME TEARS BY Active Retired Gentleman, four-five-room bungalow, modern conveniences, unfurnished. Phone G 7311 Box 1172 Colonist.

## 56 ROOMS TO RENT

VACANCY 1811 BELMONT AVENUE. Comfortable and convenient. Phone G 7311.

FURNISHED

ACCOMMODATION FOR ONE OR TWO. Phone G 7311 Box 1173 Colonist.

BEDROOM AND SITTING ROOM, PRIVATE home, 1 or 2 gentlemen, 1 or 2 beds, access, laundry facilities. At Time and Quick Phone G 7311 after 6 p.m.

BEDROOM AND SITTING ROOM TO LET. 1108 John Street.

FOR RENT—ROOM HOUSE FURNISHED Rent $10 per month. 2210 Cedar Hill Road.

TWO VERY ATTRACTIVE SEMI-SUITES, Kitchenette, Bathroom, Phone G 7311 Box 1174 Colonist.

THE CLIFTON—MODERN FULLY PROTECTED Fireproof Apartments. Rooms and Board Available.

UNFURNISHED

ONE AND TWO-ROOMED SUITES FURNISHED. Apply Caretaker, Fairfield Apts.

## 57 ROOMS WANTED

WANTED BY WIDOW LADY 18 MONTHS Old Baby Girl. Phone G 7311 Box 1175 Colonist.

## 58 HOUSEKEEPING ROOMS TO RENT

COMFORTABLE ROOM QUIET LADIES. E 8612.

FURNISHED FURNISHED TWO LIGHT Housekeeping Rooms. Phone G 7311 Box 1176 Colonist.

TWO BLANSHARD APARTMENT AND Housekeeping Rooms. E 8312.

HOUSEKEEPING ROOM GROUND FLOOR. Phone G 7311 Box 1177 Colonist.

FURNISHED HOUSEKEEPING ROOMS. Phone G 7311 Box 1178 Colonist.

FURNISHED HOUSEKEEPING ROOMS and Bachelor Suites. G 4311.

HOUSEKEEPING ROOM FOR PERSONS. Phone 1752 Pine.

HOUSEKEEPING ROOM FOR RENT. 1 Pemberton Apts. Phone G 7311.

HOUSEKEEPING ROOMS. Phone G 7311.

TWO NICELY FURNISHED HOUSEKEEPING Rooms. Phone G 7311 Box 1179 Colonist.

TWO NICELY FURNISHED HOUSEKEEPING Rooms. Phone G 7311 Box 1180 Colonist.

## 59 BARGAIN—ONE FURNISHED GOOD Room and Board. 1108 John Street. Phone G 7311.

## 60 FOR SALE—MISCELLANEOUS

WANTED—GOOD PAPER CLEANER. Apply Mr. Wilson, Medical Dominion Apts. Michigan Street.

WANTED—TWO BOARDERS. PRIVATE home. Phone G 7311 Box 1181 Colonist.

RANEY'S MOVING, PACKING, STORAGE. Phone G 7311 Box 1182 Colonist.

WE AND AGENTS FOR SEVERAL NEW Industries. Apply Box 1183 Colonist.

## 61 Everything in Kitchen Furniture. E 8312 Box 1184 Colonist.

## 62 WANTED TO RENT—HOUSES

SOLDIER WANTS FRIEND—FURNISHED Bungalow. Five rooms or more rent $35 Phone G 7311 Box 1185 Colonist.

WANTED FOR HOME TEARS BY Active Retired Gentleman, four-five-room bungalow, modern conveniences, furnished, Phone G 7311 Box 1186 Colonist.

## 63 FURNISHED

WANTED—FOUR-ROOM FURNISHED Bungalow before September 1. Phone G 7311 Box 1187 Colonist.

WANTED—FOUR OR FIVE-ROOM FURNISHED Bungalow, modern conveniences, furnished. Phone G 7311 Box 1188 Colonist.

## 64 UNFURNISHED

RELIABLE TENANT WANTS SMALL Unfurnished Apartment. Phone G 7311 Box 1189 Colonist.

WANTED—UNFURNISHED FOUR OR Five-room house or lower apartment. Phone G 7311 Box 1190 Colonist.

WANTED AT ONCE, OR END OF AUGUST, Unfurnished Apartment. Phone G 7311 Box 1191 Colonist.

WANTED TO RENT HOUSE OR Apartment. Phone G 7311 Box 1192 Colonist.

WANTED TO RENT HOUSE OR Apartment. Phone G 7311 Box 1193 Colonist.

## 65 SUMMER RESORTS

BEACH AND PATIO, SATURDAY IN Island B.C. Evening concerts, sunset, Dancing and Dinner. Fine food, delicious cocktails, refreshing, friendly, Phone G 7311 Box 1194 Colonist.

## 66 COTTAGES AND CAMPSITES

SHERTON'S CAMP, SOOKE, BOATS, Boats, Cabins for rent. Good beach, Phone G 7311 Box 1195 Colonist.

## 67 ROOM AND BOARD

EXCEPTIONALLY NICE ROOM. Reasonable. Phone G 7311 Box 1196 Colonist.

FOUR-ROOM LOWER DUPLEX. GAR-age. Apply 1108 Government.

SMALL BOARDING ESTABLISHMENT. Oak Bay Avenue, reasonable rates.

WANTED—TWO BOARDERS. PRIVATE home. Phone G 7311 Box 1197 Colonist.

TWO BARGAIN PT. AT-FORT AND Vancouver. Phone G 4311.

710 Linden Ave.—Tourist home, summer accommodation, breakfast if desired.

1152 BURNETT—FOR BUSINESSMEN Good table, reasonable. E 8312.

## 68 ROOM AND BOARD WANTED

WIDOW LADY DESIRES PLEASANT Home, Board and Room. Phone G 7311 Box 1198 Colonist.

## 69 ROOMS TO RENT

VACANCY 1811 BELMONT AVENUE. Comfortable and convenient. Phone G 7311.

FURNISHED

ACCOMMODATION FOR ONE OR TWO. Phone G 7311 Box 1199 Colonist.

BEDROOM AND SITTING ROOM, PRIVATE home, 1 or 2 gentlemen, 1 or 2 beds, access, laundry facilities. At Time and Quick Phone G 7311 after 6 p.m.

BEDROOM AND SITTING ROOM TO LET. 1108 John Street.

FOR RENT—ROOM HOUSE FURNISHED Rent $10 per month. 2210 Cedar Hill Road.

TWO VERY ATTRACTIVE SEMI-SUITES, Kitchenette, Bathroom, Phone G 7311 Box 1200 Colonist.

THE CLIFTON—MODERN FULLY PROTECTED Fireproof Apartments. Rooms and Board Available.

UNFURNISHED

ONE AND TWO-ROOMED SUITES FURNISHED. Apply Caretaker, Fairfield Apts.

## 70 ROOMS WANTED

WANTED BY WIDOW LADY 18 MONTHS Old Baby Girl. Phone G 7311 Box 1201 Colonist.

## 71 HOUSEKEEPING ROOMS TO RENT

COMFORTABLE ROOM QUIET LADIES. E 8612.

FURNISHED FURNISHED TWO LIGHT Housekeeping Rooms. Phone G 7311 Box 1202 Colonist.

TWO BLANSHARD APARTMENT AND Housekeeping Rooms. E 8312.

HOUSEKEEPING ROOM GROUND FLOOR. Phone G 7311 Box 1203 Colonist.

FURNISHED HOUSEKEEPING ROOMS. Phone G 7311 Box 1204 Colonist.

FURNISHED HOUSEKEEPING ROOMS and Bachelor Suites. G 4311.

HOUSEKEEPING ROOM FOR PERSONS. Phone 1752 Pine.

HOUSEKEEPING ROOM FOR RENT. 1 Pemberton Apts. Phone G 7311.

HOUSEKEEPING ROOMS. Phone G 7311.

TWO NICELY FURNISHED HOUSEKEEPING Rooms. Phone G 7311 Box 1205 Colonist.

TWO NICELY FURNISHED HOUSEKEEPING Rooms. Phone G 7311 Box 1206 Colonist.

## 72 FLATS AND APARTMENTS

TWO-ROOM APARTMENTS — VERY modern, reasonable rents. Apply 8 Linden Ave. Phone G 7311.

CLAS MANSIONS — UNFURNISHED Apartments. Phone G 7311.

MADRONA BAY—FURNISHED DUPLEX Suite. Phone G 7311 Box 1207 Colonist.

HAVEN A COURT BEAUTIFUL—FURNISHED Apartments. Phone G 7311.

LIKE MODERN APARTMENTS FOR Rent. Phone G 7311 Box 1208 Colonist.

WANTED—REFRIGERATORS IRON Beds, Springs, Mattresses. Phone G 7311.

WANTED PRIVATE FURNISHED Apartment. Phone G 7311 Box 1209 Colonist.

WANTED—SECOND HAND MANGLE. Phone G 7311 Box 1210 Colonist.

FOR SANITARY LIGHT ROOMS APT. Phone G 7311 Box 1211 Colonist.

## 73 Everything in Kitchen Furniture. E 8312 Box 1212 Colonist.

## 74 FLATS AND APARTMENTS (Continued)

FOR RENT—THREE-ROOM UNFURNISHED Apartment. Phone G 7311 Box 1213 Colonist.

WANTED—THREE-ROOM UNFURNISHED Apartment. Phone G 7311 Box 1214 Colonist.

WANTED—FOUR-ROOM APARTMENT. Phone G 7311 Box 1215 Colonist.

WANTED—2 OR 3-BEDROOM HOUSE. Phone G 7311 Box 1216 Colonist.

WANTED BY LADY SMALL FURNISHED Apartment. Phone G 7311 Box 1217 Colonist.

## 75 HOUSES TO RENT

FURNISHED

ATTRACTIVE SEMI-BUNGALOW 3 ROOMED Bungalow Apartment Elk Lake. Fully equipped, Electric Refrigerator, Stove, Water Heater, Phone G 7311 Box 1218 Colonist.

ATTRACTIVE 3-ROOM BUNGALOW Small Bay District. Phone G 7311.

FAIRFIELD DISTRICT—SUBSTANTIAL Bungalow, Furnished, Electric Refrigerator, Auto Heater, Garage, Rent $35 Phone G 7311 Box 1219 Colonist.

FOR RENT, FURNISHED—NEW FOUR-room bungalow, Oak Floors, Fireplace with Tiles, rent $35 per month. Phone G 7311 Box 1220 Colonist.

FURNISHED, ON SEMI-FURNISHED Basis, Modern Bungalow, Electric Refrigerator, Auto Heater, 60 week Rent $35 Phone G 7311.

NEWLY-FURNISHED 3-ROOM BUNGALOW 1 Bed Elkhorn Avenue. Rent $30 Phone G 7311 Box 1221 Colonist.

NICE THREE-ROOM COTTAGE. Rent Rent $20 Phone G 7311.

VICTORIA OF THREE COVE—FURNISHED Cottage, Electric Refrigerator, Electric Stove, Electric Water Heater, Rent $25 Phone G 7311 Box 1222 Colonist.

VANCOUVER, BRIDGEMENT, COMfortable Furnished Bungalow, Rent $35 Phone G 7311 Box 1223 Colonist.

SEVEN LOWER DUPLEX, RECENTLY Decorated Rent $15. E 8312 Box 1224 Colonist.

## 76 HOUSES TO RENT (Continued)

UNFURNISHED

BOLSTWOOD COURT—Modern furnished apartments by week-end. Inquire the caretaker and 4 other better 2nd St.

BRUNSWICK HOTEL—Rooms by week. Reasonable.

PEMBERTON & SON, LTD.
Cor. Fort Street Phone G 4124

## 77 WANTED TO RENT—HOUSES

SOLDIER WANTS FRIEND—FURNISHED Bungalow. Five rooms or more rent $35 Phone G 7311 Box 1225 Colonist.

WANTED FOR HOME TEARS BY Active Retired Gentleman, four-five-room bungalow, modern conveniences, furnished, Phone G 7311 Box 1226 Colonist.

## 78 FURNISHED

WANTED—FOUR-ROOM FURNISHED Bungalow before September 1. Phone G 7311 Box 1227 Colonist.

WANTED—FOUR OR FIVE-ROOM FURNISHED Bungalow, modern conveniences, furnished. Phone G 7311 Box 1228 Colonist.

## 79 UNFURNISHED

RELIABLE TENANT WANTS SMALL Unfurnished Apartment. Phone G 7311 Box 1229 Colonist.

WANTED—UNFURNISHED FOUR OR Five-room house or lower apartment. Phone G 7311 Box 1230 Colonist.

WANTED AT ONCE, OR END OF AUGUST, Unfurnished Apartment. Phone G 7311 Box 1231 Colonist.

WANTED TO RENT HOUSE OR Apartment. Phone G 7311 Box 1232 Colonist.

WANTED TO RENT HOUSE OR Apartment. Phone G 7311 Box 1233 Colonist.

## 80 MACHINERY

WALT SAWS AND WOODWORKING Machinery. Phone G 7311 Box 1234 Colonist.

## 81 AUTOMOBILES

FOR SALE

A HIGH AS NINE MILES MORE PER Gallon. Phone G 7311 Box 1235 Colonist.

BARGAIN—1935 CHEVROLET GOOD Condition. Phone G 7311 Box 1236 Colonist.

BARGAIN—1935 CHEVROLET PANEL, Cabinet Body, Another for all purposes. Phone G 7311 Box 1237 Colonist.

BUY THE BEST—THE NEW 1941 Ford V-8 Phone G 7311 Box 1238 Colonist.

CHEVROLET MOTOR COMPANY, LIMITED
CERTIFIED USED CARS
BUY A USED CAR FROM THE FIRM WHICH ONLY SELLS THE BEST USED CARS. Our policy is always a satisfied customer. Our Used Car Department is Fully Equipped and Staffed.

## 82 FOR SALE

| | |
|---|---|
| 1936 

# A Mart for Busy Readers—Property for Sale or Trade

TO OUT-OF-TOWN SUBSCRIBERS

Out-of-town subscribers who wish to answer advertisements in which only the initialed number of the advertiser is given may mail their replies to The Colonist and the Colonist will forward such replies to the advertiser.

## 65 AUTOMOBILES
(Continued)

OUR USED TRUCK STOCK IS HOT CAUSING US ANY WORRY, BUT MANY PEOPLE IN THE MARKET FOR BUSINESS ARE THROWING MONEY AWAY USING TRUCKS WHICH ARE IN POOR CONDITION WHEN THEY CAN BUY A REALLY GOOD ECONOMICAL TRUCK FROM US FOR VERY LITTLE MONEY

DODGE—½ TON
AUSTIN LIGHT DELIVERY
FORD LIGHT DELIVERY
FORD ½ TON
CHEVROLET ½ TON
DODGE ½ TON
GMC ½ TON

COME IN AND CONSULT US ON YOUR REQUIREMENTS. WE CAN PROBABLY SAVE YOU MONEY.

DAVIS-DRAKE MOTORS LTD.
EDEN AND PONTIAC CARS
GMC TRUCKS
PORT STREET AT DOUGLAS, VICTORIA

USED 1937 DIRECTIVE OPPOSITE OF POST

ASSOCIATE UPLAER
MONARCH MOTORS, DUNCAN

A USED CAR BOUGHT FROM NATIONAL MOTOR COMPANY LTD. MEANS

A BETTER USED CAR
The Premiums Cars Are Priced for Quick Sale

1940 CHEVROLET COUPE $495
1939 CHEVROLET SPECIAL SEDAN $395
1939 FORD COUPE $495
1934 FORD ½ TON $295
1934 FORD ½ TON TUDOR $275
1937 DODGE ½ TON SEDAN $495
1938 STUDEBAKER SEDAN $795
1934 FORD TUDOR $145
1934 PLYMOUTH COUPE $295
1933 DODGE SEDAN $275
1933 FORD DE LUXE SEDAN $295
1933 HUDSON 112 SEDAN $495
1933 FORD DE LUXE COUPE $295
1933 MERCURY TOWN SEDAN $495
1932 MERCURY TOWN SEDAN $295
1931 MERCURY SEDAN $295
1931 MERCURY COUPE $295

Many Others to Choose From

Don't Forget Our Used Car Rentals Low as Dirt of Charge

NATIONAL MOTOR COMPANY, LTD.
Douglas at Fort Phone G 4171
"Where Customers Send Their Friends"

1939 PONTIAC SEDAN—Very good motor $475
1937 CHRYSLER SEDAN—Motor as new $460
1937 PONTIAC COUPE—Good motor $465
1937 FORD "A" VICTORIA COUPE—Needs a little work $295
1936 CHEVROLET SEDAN—Good motor $250
1935 STUDEBAKER SEDAN "E"—Thoroughly overhauled $475
1935 CHRYSLER "B" SEDAN—Thoroughly overhauled $475
1935 BUICK SEDAN—Perfect $475
1931 BUICK SMALL 8 SEDAN—Has new tires $475
1931 BUICK SMALL 8 COUPE—Thoroughly overhauled $350
1930 FORD PORTOR SEDAN—Motor good $250
1930 PONTIAC SEDAN—Thoroughly overhauled $295
1930 DODGE DE LUXE COUPE—Thoroughly overhauled $250
1929 REGAL 18 SEDAN—Motor good $150
1929 REGAL 18 COUPE—Motor good $150

BRIDGEN 12 H.P. SEDAN—Motor good $1000
BRIDGEN 12 H.P. COUPE—Motor good $1000

VICTORIA BUYER SERVICE
Corner Blanshard and Johnson Streets

FIVE USED CAR VALUES OF THE WEEK

SEE THEM AT HILBORN & FARRELLY

1939 HUDSON CUSTOM SEDAN—Equipped with radio, heater, spotlight, fog lamps and undercoating. Beautiful condition throughout. Special sale price $1000

1939 CHEVROLET DE LUXE SEDAN—As new in every respect. Equipped with radio, heater and undercoating. Only has done 1000 miles. Special sale price $1025

1937 CHEVROLET DE LUXE SEDAN—Finished in Maroon. Equipped with heater, in very good condition. Special sale price $895

1936 CHEVROLET DE LUXE SEDAN—Finished in Maroon. Equipped with heater, in very good condition. Special sale price $795

1936 PONTIAC SEDAN—Finished in Maroon. Equipped with heater. Special sale price $795

1936 FORD DE LUXE COUPE—Finished in Maroon. Equipped with heater. Special sale price $795

HILBORN & FARRELLY LTD
Cook and Chatham Streets
4th Store Street — and at Duncan

SPECIALS

1939 PLYMOUTH COUPE—In every respect like new, has been driven but small mileage by actual owner. This car must be seen to be appreciated.

TODAY'S BEST BUY
$695

Many Others

TROS. FLIGLEY, LTD.
"If You Get It at Pimlico It's All Right"
1624 Broad Phone G 7191

1934 FORD COUPE—Very good condition $295
1934 PLAX—Looks good runs like new $495
1934 CHEVROLET COACH—A beauty $295
1934 REPUBLIC 7 SEDAN $785
1934 DODGE 1½-TON TRUCK, CAB, 8ft. $475

MARTIN MOTOR CO. LTD.
606 Yates Street Phone E 5101

1933 STUDEBAKER SIX CYLINDER TOURING—Beautiful model. Motor like new. Upholstery worn but quite serviceable. Tires good. Equipped with heater and spotlight. Offer will be made for this car. Terms arranged. Cash allowance for your car.

1933 CHEVROLET SEDAN—Very good motor. Tires good. Upholstery good. Equipped with heater

# FINANCE - COMMERCE - MARKETS

## Leaders Off at Close of Day in New York Mart

NEW YORK, Aug. 15 (AP)—Light selling put the stock market on Uncle Sam's grandstand today, after an early attempt to extend Thursday's feeble rally encountered opposition. At the close, leaders were off fractions to a point or so.

The Associated Press 60-stock composite had, at one of a point at 42.7, where it was but a shade the lowest of early July. Transfers of 356,400 shares were the smallest for any five-hour stretch since July 1. They compared with 415,200 the day before.

Among shares, Bethlehem Steel conceded 1 1-4 points at 67 1-2, a new 1941 low. Others in the retreating division were U.S. Steel, Chrysler, General Motors, Goodyear, Montgomery Ward, Westinghouse, Union Carbide, American Can, Santa Fe, Great Northern, American Smelting and Texas Corporation.

Aircrafts were up most of the day on good profits showings but Douglas, Boeing and Glenn Martin finished a trifle in arrears. United Aircraft held a minor gain, as did Fairchild Oil and Climax Molybdenum.

### DOW JONES AVERAGES

**Dow Jones averages closed today as follows:**

**Thirty industrials, 114.90, off 1.06.**
**Twenty rails, 29.81, off .28.**
**Twenty utilities, 18.59, off .26.**
**Total sales 356,000**

(H. A. Bomber Ltd.)

| | |
|---|---|
| Abitibi | 2 |
| Acme Steels | 5 |
| Aerovox | 1 |
| Air Reduction | 1 |
| Allegheny Ludlum | 1 |
| Allis-Chalmers | 1 |
| Amerada | 1 |
| American Can | 1 |
| American Car & Foundry | 1 |
| American Cyanamid | 1 |
| American Locomotive | 1 |
| American Power & Light | 1 |
| American Rad. & S. S. | 1 |
| American Smelting | 1 |
| American Tel. & Tel. | 1 |
| American Tobacco "B" | 1 |
| Anaconda | 1 |
| Atchison | 1 |
| Atlantic Refining | 1 |
| Auburn | 1 |
| Baldwin Locomotive | 1 |
| Baltimore & Ohio | 1 |
| Bethlehem Steel | 1 |
| Boeing | 1 |
| Borden | 1 |
| Borg Warner | 1 |
| Briggs Manufacturing | 1 |
| Brown Shoe | 1 |
| Bruns. Corp. | 1 |
| Bruns. Term. & Ry. Sec. | 1 |
| Burroughs Adding Machine | 1 |
| Canadian Pacific | 1 |
| Case (J. I.) | 1 |
| Case (J. I.) Pfd. | 1 |
| Case (J. I.) Pfd. | 1 |
| Cerro de Pasco | 1 |
| Chesapeake & Ohio | 1 |
| Chrysler | 1 |
| Cities Service | 1 |
| Columbia Gas & Elec. | 1 |
| Commercial Solvents | 1 |
| Commonwealth & Southern | 1 |
| Consolidated Edison | 1 |
| Consolidated Oil | 1 |
| Continental Can | 1 |
| Continental Oil | 1 |
| Corn Products | 1 |
| Crucible Steel | 1 |
| Curtiss-Wright | 1 |
| Douglas Aircraft | 1 |
| Dow Chemical | 1 |
| Du Pont de Nemours | 1 |
| Eastman Kodak | 1 |
| Electric Auto-Lite | 1 |
| Electric Power & Light | 1 |
| Erie | 1 |
| Fairchild Aviation | 1 |
| Firestone | 1 |
| Freeport Sulphur | 1 |
| General Electric | 1 |
| General Foods | 1 |
| General Motors | 1 |
| Goodrich | 1 |
| Goodyear | 1 |
| Great Northern Pfd. | 1 |
| Greyhound | 1 |
| Hudson Motor Car | 1 |
| Illinois Central | 1 |
| Int. Harvester | 1 |
| Int. Nickel | 1 |
| Int. Tel. & Tel. | 1 |
| Johns-Manville | 1 |
| Kennecott Copper | 1 |
| Kresge (S. S.) | 1 |
| Kroger | 1 |
| Lehigh Valley | 1 |
| Lockheed | 1 |
| Loew's | 1 |
| Louisville & Nashville | 1 |
| Mack Trucks | 1 |
| Marshall Field | 1 |
| Martin (Glenn L.) | 1 |
| Mathieson Alkali | 1 |
| Minneapolis-Honeywell | 1 |
| Missouri Pacific | 1 |
| Monsanto Chemical | 1 |
| Montgomery Ward | 1 |
| Nash-Kelvinator | 1 |
| National Biscuit | 1 |
| National Cash Register | 1 |
| National Dairy Products | 1 |
| National Lead | 1 |
| New York Central | 1 |
| North American | 1 |
| Northern Pacific | 1 |
| Packard | 1 |
| Pacific Gas & Electric | 1 |
| Penney (J. C.) | 1 |
| Pennsylvania | 1 |
| Phelps Dodge | 1 |
| Phillips Petroleum | 1 |
| Pitney-Bowes | 1 |
| Pullman | 1 |
| Pure Oil | 1 |
| Radio | 1 |
| Reading | 1 |
| Reynolds Tobacco "B" | 1 |
| Reynolds Metals | 1 |
| Richfield Oil | 1 |
| Sears Roebuck | 1 |
| Shell Union Oil | 1 |
| Sinclair Oil | 1 |
| Socony-Vacuum | 1 |
| Southern Pacific | 1 |
| Southern Railway | 1 |
| Standard Brands | 1 |
| Standard Oil of California | 1 |
| Standard Oil of New Jersey | 1 |
| Standard Oil of Ohio | 1 |
| Stewart-Warner | 1 |
| Sun Oil | 1 |
| Tennessee Corp. | 1 |
| Texas Corporation | 1 |
| Texas Gulf Sulphur | 1 |
| Texas Pacific Coal & Oil | 1 |
| Timken Roller Bearing | 1 |
| Transamerica | 1 |
| Union Carbide | 1 |
| Union Oil | 1 |
| Union Pacific | 1 |
| United Aircraft | 1 |
| United Corporation | 1 |
| United Gas Improvement | 1 |
| U. S. Industrial Alcohol | 1 |
| U. S. Rubber | 1 |
| U. S. Steel | 1 |
| Vanadium | 1 |
| Wabash | 1 |
| Warner Pictures | 1 |
| Westinghouse Electric | 1 |
| Woolworth | 1 |
| Yellow | 1 |

## Stocks and Bonds

(R. B. AMES & CO., VICTORIA)

| | Bid | Asked |
|---|---|---|
| Bell Telephone | 147 | 149 |
| B.C. Power "A" | 8 | 10 |
| B.C. Power "B" | 8 | 10 |
| Canada Cement | 35 | 37 |
| Can. Car & Foundry Pfd. | 25 | 30 |
| C.P.R. | 15 | 16 |
| Consol. Bldg. Mach. | 1.00 | 1.25 |
| Crown Zellerbach "A" | 50 | 55 |
| Crown Zellerbach "B" | 25 | 28 |
| Dominion Bridge | 60 | 65 |
| Dom. Steel & Coal "B" | 15 | 16 |
| Dom. Stores | 1.00 | 1.25 |
| Dom. Tar & Chem. | 10 | 12 |
| Dom. Tar & Chem. Pfd. | 90 | 95 |
| Famous Players Can. | 6 | 7 |
| Gatineau Power | 15 | 16 |
| Gatineau Power Pfd. | 95 | 98 |
| Imperial Oil | 15 | 16 |
| Int. Nickel Canada | 35 | 36 |
| Int. Metal Indust. "A" Pfd. | 50 | 55 |
| Int. Metal Indust. "B" | 4 | 5 |
| Lake Shore | 8.00 | 8.50 |
| Mackenzie Air | .05 | .07 |
| Mar. & Pulp "A" | 50 | 55 |
| Mar. & Pulp "B" | 50 | 55 |
| Mitchell | .05 | .07 |
| Model Dairies "A" | 10 | 12 |
| Model Dairies "B" | 10 | 12 |
| Pacific Mills | 2.00 | 2.50 |
| Pacific Coast Pipe | 1.00 | 1.50 |
| Pacific Coast Pipe Pfd. | 5.00 | 6.00

# URGE GROWING OF FEED GRAIN

## Increase in Poultry Flocks in British Columbia Anticipated Next Year

British Columbia poultry breeders should increase their flocks next year, according to the Dominion Agricultural Production Committee to grow more coarse grains, where possible, to help with feed problems in the present era of diminished egg production for the overseas export market, chiefly in the United Kingdom.

Egg exports in Canada, amounting to a million dozen in normal times, will reach ten million dozen this year, and may increase by 50 per cent again in 1942, officials of the committee have been advised from Ottawa. With the increase in poultry flocks will go a corresponding increase in grain needs.

Many areas in British Columbia are suited to the growing of coarse grains, the committee points out, stating advantage should be taken of this to meet feeding requirements among poultry flocks in the coming year.

## *Bramble Blooms Inspire Praise*

"We do not sufficiently admire the bramble when it blooms, writes a correspondent in The Times (London). "All other hedge-row flowers receive their meed of praise—the sweet wild rose, the honeysuckle, even the twining bryony. Inspires the poet in prose or rhyme. But no poet sings of bramble bloom, though even poets have been known to rhapsodize on blackberry jam.

"Except in fruit this is a wayside Cinderella, receiving nothing but curses for the torn clothes of those who wander where it grows. Yet the bramble is no more prickly than the rose. Its flower-clusters are far more abundant, and the individual blossoms, white or delicately pink-tinted, are sometimes almost as large and lovely. It has, moreover, a much longer flowering season, beginning early in July and lasting through October, when late blossoms may be found that have no chance of fruiting.

"There is no doubt, however, that bramble blossoms receive the admiration of the insect world. From sunrise to sundown each flowered spray becomes a rendezvous for all the butterflies that haunt the hedges—meadow browns, small heaths, and ankleskeper jostle for foothold at flowers which must be super-charged with honey, for besides these common sorts one sees the rare white admiral (the speckled wood, and such smaller fry as gold-brown skippers and burnished coppers. The migrant painted lady comes to bramble blossom, too, and later we shall see red admirals, peacocks, and small tortoise-shells immoderate. If it is your wish to study butterflies in rich variety, go to the nearest bramble-patch on a sunny July day.

The following letter to the editor of The Times, from Lord Sandwich is self-explanatory.

Sir—Your correspondent in "The Course of Nature" recently wrote such a beautiful article "In Praise of Bramble Bloom" that I have been tempted to take up his challenge and write some verses upon the same subject. I apologize to him for stealing his ideas, but perhaps he will accept that fact as a compliment to him. In any case my poor attempt cannot compare with his poetic power.

Yours faithfully, SANDWICH.

Hinchingbrooke, Huntingdon.

A WATERGE CINDERELLA

A Cinderella's gift, inborn,
Is her humility.
And bramble, though she's clothed in thorn,
Has blossom sweet as she
As every countryman well knows,
Her neighbors spurn a time
As prickly as the briar-rose
And sweet-leaved eglantine.
Yet poets praise them to excess,
With lines the bramble vies
In clustered beauty; a princess
The hedgerow at easize
Acclaims her, granting signalory
For longer life in flower
Than eleanalia or bryony
And honeysuckle's dower
Or May's Spring challenge Yet the prize
Scarce won she gives away
In honey to the butterflies
And bees. Each flowered spray
Becomes a meeting place a honey
For small heaths, tortoiseshells
And meadow browns and coppers come
A painted lady dwells
A moment for an admiral
Or the red or rarer white;
Here skippers stay for festival,
And peacocks for delight.
Then later, almost with surprise,
Where they were green, then red,
The hedgerow jors in blackberries,
The dog-rose overhead
Is scarlet with the ripened hip.
And clustered is the thorn
In season; yet in membership
The bramble's overborne
With arch cascades of luscious mass
Also! These have to bend
To robbery, by hand no less
For here no longer wend
The bees and moths, the butterflies,
Wish honey-bag on hip,
But human thieves with mischiefs prize
Of basket or of lip.

LONDON (AP)—The National Milk Scheme has arranged for supplies of "half cream dried milk" for war babies who have digestive troubles when fed on full cream dried milk.

## *Epidemics in Winnipeg Spread*

WINNIPEG, Aug. 15 (CP)—The Manitoba Health Department today reported seventeen new cases of poliomyelitis in the province, raising the total number of cases since the epidemic broke out in May to 457. Of these cases, 158 have occurred in Winnipeg. Six persons have died of the disease.

The department also reported commonly known as sleeping sickness, making the total fifty cases, eleven of them in Winnipeg. One sixth death in the province from encephalitis occurred at Stanley.

# FLOWER SHOW OPENS TODAY

## Victoria Horticultural Society Stages Fourth Exhibition Of Current Year

Finishing touches to arrangement of today's flower show were completed at the Crystal Garden last evening by members of the Victoria Horticultural Society, who are staging their fourth show of the 1941 season.

When the doors are opened to the public at noon today, visitors will have an opportunity of seeing one of the best shows of the year, as the hall will be filled to overflowing with a gorgeous array of beautiful blooms of all kinds. Entries in gladioli are very good, and in this section will be large displays from the Palmer Gardens at Cowichan Bay and George E. Wardle, Saanichton. These displays will contain many of the latest varieties, collected from many of the best growers of the continent.

NUMEROUS CLASSES

The dahlia section contains more than thirty-five large baskets and bowls, besides numerous small classes, and chrysanthemums will be well represented by many of the early varieties shown in vases and baskets.

Asters, marigolds petunias, pentstemons and zinnias will be shown in quantity and the entries in bowls and baskets of mixed flowers number more than thirty.

Early vegetables and fruit are well represented and comprise every variety now to be found in local gardens.

The committee in charge has done everything possible to make the show a success, and it is hoped that many citizens and visitors will take advantage of the opportunity to visit it between noon and 9 p.m. today. At 8 o'clock there will be an auction of the flowers, and this is a rare opportunity to secure some of the finest blooms at prices considerably below their real value.

# ABOUT YOUR BABY

## WATCH BABY'S WEIGHT

By LETTICE LEE STREETT

One Sunday morning a new father, proud and jovial over the safe arrival of his son, watched the sacred ritual of baby's bath.

Half offering to be jokes, "you'll wear the baby out washing him, Mary! You always look so worried too, when you watch the scales. Why do you keep that chart of ounces when we can watch him get bigger every week? Anybody could tell by looking at that fella that he's healthy."

Mary laughed and answered that she didn't know exactly why herself but that she was determined to do what the doctor told her. How right she was!

A record of a baby's weight the first year is a necessity. In case of illness it is an invaluable guide to the doctor. It tells, as nothing else can, how he is progressing and is an accurate measure of his physical normality.

An infant should be weighed once a day the first month of his life, and once a week from one month to six months. From six to twelve months he should be weighed every two weeks.

GAIN SHOULD BE STEADY

The first week of a normal baby's life he loses four to eight ounces. Then he gains four to eight ounces each week until he is about six months old. After that he gains about two to four ounces a week.

The important thing to watch is that the average gain is a steady one. A well baby will gain right along during his first year, but many healthy infants do not show an increase in weight every week. A hesitation in gaining will often occur in ill health or while the baby is teething.

However, the mere fact that a baby is gaining does not necessarily indicate perfect health. If his diet does not contain sufficient minerals and vitamins, which are found in foods additional to milk, such as fresh fruits and vegetables, and cod liver oil, he may become very fat, but he will be flabby.

A solid, strong child must have a well-balanced diet to provide for the growth of strong bones and muscles and good muscle tone as well as general strength and size.

The breast-fed baby will be likely to gain more rapidly at first than the bottle-fed infant. This is because the latter must become accustomed to cow's milk, which sometimes takes a little time. During this period he may suffer slight digestive disturbances which necessitate the weakening of the formula. Therefore he may not be receiving sufficient food to gain weight.

A table of weights for the average infant is as follows:

Birth—7½ pounds
3rd month—10 pounds
6th month—17 pounds
9th month—18 pounds
12th month—21 pounds.

(The Bell Syndicate, Inc.)

# Pioneer R.A.F. Training School on Island

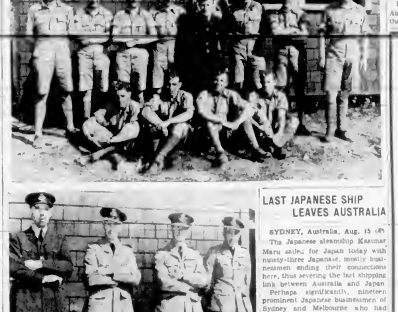

PART of the advance party of officers and men who are pioneering No. 32 Operational Training Unit, R.A.F., at a Lower Vancouver Island airport, are shown in the above pictures taken by The Colonist photographer. In the top photo a group of young Britishers smile happily despite the prospects of a stiff working schedule to get this school ready for the opening in mid-September. W/O W. J. Dickson is on the extreme right, while James T. Speedie, of Victoria, is third from the right. Officers in the bottom picture, from left to right are: Flt.-Lieut. A. E. Armitage, Cheshire; Flt.-Lieut. A. Moorcroft, Nottingham; Wing Com. B. H. Jones, London, O.C. at the station, and Flt.-Lieut. A. H. Purtner, Stockport.

## LAST JAPANESE SHIP LEAVES AUSTRALIA

SYDNEY, Australia, Aug. 15 (AP)—The Japanese steamship Kasumar Maru sailed for Japan today with ninety-three Japanese, mostly businessmen ending their connections here, thus severing the last shipping link between Australia and Japan.

Perhaps significantly, nineteen prominent Japanese businessmen of Sydney and Melbourne who had booked passage home decided at the last minute to remain in Australia in the belief that the current crisis would ease.

## FRENCH SEAMEN QUIT SHIP AT NEW YORK

NEW YORK, Aug. 15 (AP)—Fourteen French seamen walked off the French ship Ile de Re in protest against the Vichy Government's back collaboration programme.

Albert Mason, pier superintendent of the French Line, claimed the men left the freighter to accept higher wages offered by the British Ministry of Shipping. Mason said the ministry had been "luring" French crews for some time.

A spokesman at the British Ministry of Shipping here said: "We would like to comment but we are not allowed to," and added: "But it sounds like propaganda."

LONDON (CP)—William Thomas Jaggers, fifty-six, whose name came to be applied to all London district messengers, is dead. Jaggers personally delivered a message 2,000 miles to Cincinnati, Ohio, forty-two years ago to settle a bet.

## EQUALS BRIGADIER

WORCESTER, England (CP)—One farmer with 150 acres is equal to a brigadier-general in the war effort, declared Professor W. A. Boutflour, addressing the Gloucester Agriculture Committee.

# ITALY TO SELL INTERNED SHIPS

## Argentina Arranging to Purchase Sixteen Vessels Now Tied Up in Ports

BUENOS AIRES, Aug. 15 (AP)—Authorized sources reported today that Italy had nearly completed arrangements to sell Argentina sixteen interned Italian merchant ships at a bargain price of about $10,000,000 in "an Axis move to strengthen friendship with this country."

The agreement was said to include provisions that first payments would not be made until after the war or be made in blocked funds presently useless to the Axis, and that the sale included all Italian ships interned in Argentine ports the same time.

rather than half of them, as Italy first proposed.

The total tonnage is about 86,000.

SIMPLE MATHEMATICS

A girl of twenty who contemplates marrying a man of forty, says a clergyman, should remember that when she is forty he will be sixty. It is, of course, better for a girl of forty to marry a man of twenty—then they'll reach sixty round about the same time.


Dudson's Bay Company
INCORPORATED 2ND MAY 1670

More Savings in The Bay's August Home Furnishing Sale

Visit our Home Furnishing Department . . . each offers many worthwhile bargains in furniture, furnishings or other home needs. Make other times lively to look at . . . convenient and easy to live in . . . and thoroughly comfortable. Convenient Terms May Be Arranged—Trade In Your Used Furniture

Plan Your Home for Greater Happiness and Start With an

8-Pce. Bedroom Ensemble 89.50

2 modern four-piece bedroom suites, chest, dresser, mirror, bench, vanity with plate glass mirror, upholstered bench, pillows, bed and chiffonier. Also included in this budget priced ensemble is a comfortable inner-spring mattress, cable spring and two [illegible] all feather pillows.

As Low as $5.95 Cash Balance Arranged

A Limited Number at This Exceptional Price

Chesterfield Suite 99.50

3 Pieces

As Low as $9.95 Cash Balance Arranged

Designed for comfort and built for long service. The deep soft upholstery is plain and figured tapestry. Spring edge enables cushions to keep heavy showwood fronts.

Furniture, Fourth Floor at THE BAY

Save on Recovering Your Finer With

Congoleum

Reg. 70c Per Square Yard Special 55c

First Quality [illegible] patterns and colors for all [illegible] rooms. [illegible] surface is easy to keep clean.

Floor Coverings, Third Floor at THE BAY

Sale of Aluminumware

Double Boilers, 1½ quarts
Non-Scald Kettles, 2½ quarts
Tea Kettles, 3½ quarts

Limited quantity of this good quality aluminumware. Smartly finished with black enamel trim and easy to clean surface. Each 1.39

Housewares, Third Floor at "The Bay"

Sale . . . 1941 Rogers Radios

Console Model With Long and Short Wave

Regular Price . . . . . 149.50
Sale Price . . . . . 109.50
Save - - - - - - 40.00

Here is real money-saving news for the radio lover! A beautiful Rogers 1941 "Miracle Short Wave Tuner" radio with automatic push button tuning . . . built-in aerial . . . automatic volume control . . . continuous tone control . . . in a well-designed, rich walnut veneer cabinet. See this great radio buy today . . . listen to its clear, resonant tone and note its beauty.

Trade in your present radio . . . BAY convenient terms are available.

Radios, Fourth Floor at THE BAY



Dudson's Bay Company
INCORPORATED 2ND MAY 1670

PHONE E 7111 FOR

Quality Foods

From the Service Section

Delicious Roast Chickens

From Each $1.25

Roast for your Sunday dinner served in a golden brown, tender and delicious—ready for your table. They'll add zest to travel to your picnic lunch.

| | | | |
|---|---|---|---|
| JELLIED VEAL, per lb. | 45c | CHICKEN AND VEAL ROLL, per lb. | 40c |
| JELLIED VEAL AND CHICKEN, per lb. | 35c | VEAL LOAF, per lb. | 35c |
| VARIETY LOAF, per lb. | 30c | | |
| SHOULDER LAMB, per lb. | 22c | RUMP ROAST BEEF, first cut, per lb. | 32c |
| SHOULDER VEAL, per lb. | 22c | LEG LAMB per lb. | 38c |
| ROLLED VEAL ROAST, per lb. | 28c | POT ROAST BEEF, per lb. | 24c |

FRESH FRUITS AND VEGETABLES

Peaches, Bartlettes Freestone From the Okanagan Valley Jumbo Size Tree Ripened Peaches for Canning 49c Large basket

Cucumbers, vine ripened, fine Dexter Slicers at Dozen, 8½c Extra large 2 for 29c

Cucumbers, Large 2 for 25c

Corn, California, Bendiens, per lb. 15c

Watermelons Red Ripe, Wash or Salt, per lb. 4c

Honeydew Melons, each 35c

Celery, Crisp garden fresh, large bunch 10c

Tomatoes, Ripe, per lb. 19c

Lemons, fragrant, doz. 25c

Pink Grapes, per lb. 15c

Fresh picked Corn, Crisp Golden Corn on 10th Ave. doz. 39c

Cantaloupes, Ripe Juicy Sweet, each 9c

Pears, Bartlett, per lb. 9c

Prunes, Fresh Purple Bartlettes 55c

Plums, Damsons, basket 25c

Special 2 Tins 1.00

A really pure and efficient Health salt that is safe to always keep in your medicine chest. Take large 16-oz. tins at this special price.

Dessert & Sandwich Perfect Cake Cream. Extra large tins. Special at 50 Special $1.00

Nonpareil Brandies Pair of brandies and cordials in genuine nonpareil crystal. Special $1.00

Milk Crystals. 1-lb. tin gave delicious Strawberry crystals. Serve at 3 tins for $1.00

Nice-Nice Tabloid Health Salts relaxes, 100 in a bottle. Regular 75c Special 2 bottles $1.00

Cubes Sanitarium Beef. A well-known beef cube. Make a delicious cup of hot Bouillon cups. Special 3 for $1.00

B. & C. Facial Tissue 1-oz. cells gives white crisp blossoms. Regular 14 cells for $1.00

Liquid Petrolatum Bestrical grade pure paraffin oil. 20 oz. bottle Special 2 bottles $1.00

Postum's Cereal-Food A well-known tonic. 16-oz. tin. Regular 35 Special 2 for $1.00

Dodge and Tolstrup Blend Flour at "THE BAY"

CANDY SPECIALS

Walnut Cone Raspberry, per lb. 25c

Chocolate Chorbiche 10th Anniversary, per lb. 27c

Wallace's Chocolate Peppermint Wafers, lb. 27c

BAKERY SPECIALS

McLEAN'S

Fine Cake Currant, Gingerbread or Vanilla bowl, per doz. 19c

Scented Cookies 3 doz. 25c

Currant Buns, per doz. 18c

Bakery Bread, Light Fruit cake, filled with delicious fruit, per lb. 25c

SPECIAL SPECIALS

1 lb. Assorted Sandwich Biscuits 25c 2 lbs. 49c

Fresh Fruitcake, per lb. 25c 3 lbs. 15c



HBC

Feature Dollar Values in

Drugs and Toiletries

HBC Health Salts

FIRST IN RELIABILITY . . . FIRST IN FASHION . . . FIRST IN QUALITY . . .

# Important Values Featured for Today . . .

SAVINGS IN DAINTY LINGERIE . . . BEAUTIFUL FUR GARMENTS . . . COMPLETE FURNISHINGS FOR YOUR HOME

## New . . . Smoothness of Shoulder Line and Slimmer Skirts in

## Travel Coats

Imported Tweed and Fur-Trimmed **39.50**

Others to $65.00

Into the lines of these coats is written the Fall fashion shift . . . a more comfortable feel in a roomier really casual looking coat with slimmer skirt and ease above the waist . . . Pebbly tweeds, monotones, checks and soft herringbones trimmed with gorgeous fox collars. Travel shades of blue, green, brown, oatmeal beige and grey that you'll wear for shopping in town, for travel, for week-ends and for business.

Untrimmed types ..... **$25.00** to **$39.50**

Coats, Fashion Floor at THE BAY

## Fall Felts . . .

Brims Are News for Sports or Dress Wear

Pinched brim . . upturned brims, supple brims, off-your-brow . . or . . shadowing-your-eyes brims are news . . Soft Fall felts manipulated into casual or dressy hats . . . . . dozens of them to choose from in new Fall shades. Sizes 22 to 24.

**3.95**

Millinery, Fashion Floor at THE BAY

## Light-Weight Wools

In Dresses That You Can Wear All Year 'Round

**15.95**

Cleverly designed "light weights" that you'll wear now and later under your coat. Take them back to college . . . wear them to work . . . pack them for long week-ends and you'll find that they're your favorite dresses. Basic enough for dress accessories and casual enough for work. They're designed with all the latest Fall style details that make for a softer look.

Women's Dresses, Fashion Floor at THE BAY

## Lingerie Sale

Replenish Your Slip Wardrobe for Fall at These Sale Prices

## Slips Sale Price 1.69

A special purchase from Kaymar makes it possible for us to offer these well tailored slips that regularly sell for $1.98 at this sale price. Tailored and lace-trimmed styles in both crepe and satin. Full "bias cut with adjustable straps in tearose and white. Sizes 32 to 44.

## Slips

Sale Price **51c**

Straight cut in lace and tailored styles. Angelskin and novelty stripes. Sizes 32 to 40 in tearose and white.

## Slips

Sale Price **88c**

Satins and crepes in dainty trimmed lace or tailored style. Reduced from better priced lines in tearose and white. Sizes 32 to 42.

**Just Arrived! 360 Pieces of Striped Rayon Undies**

A very large assortment of tearose and white striped rayon lingerie. Vests, cuff knee panties, bloomers and briefs. A quality that regularly sells at 59c, so here's a chance to save money and replenish your supply. Sale Price **48c**

**Summer Pantie**

Clearance of cotton novelty and rayon mesh briefs in a broken assortment of sizes and colors. Sale Price ..... **22c**

**Gowns and Pyjamas**

Dainty styles in floral printed cotton batiste in broken sizes and colors, greatly reduced for clearance. Sale Price **99c**

**Cool Summer Home Frocks**

Color-fast frocks in smart prints and novelty designs. Neat, tailored styles and assorted colors. Sizes 34 to 44. Sale Price ..... **69c**

**Rayon Panties**

Novelty knit rayon panties and briefs daintily trimmed with lace. Small, medium and large. Tearose and white. Sale Price ..... **28c**

Lingerie, Fashion Floor at "THE BAY"

## "Margo"

New Fall Shoes for Mother and Daughter

**3.98**

New triumphs of the designers . . . new styles for smart women, in a popular priced shoe, featuring the new higher V throat instep for utmost comfort. Elasticized suede pumps, soft kidskin or gleaming patent leather for late Summer and Fall wear. High Cuban, medium and low heels. Sizes to 9. Widths, AA to C.

## "Pied Piper" Shoes

Canada's Leading Shoe for Boys and Girls

An excellent quality shoe at a moderate price. The leather used has been specially selected for maximum wear and then molded on correct children's lasts. Black and brown calfskins with plain or sharp tips, or black patent or brown calf straps in widths B to E.

Prices **1.75** to **3.95**

See them X-rayed for perfect fit

Shoes, Fashion Floor at "THE BAY"

High-Grade Pure Silk

## Crepe Hose

Special Price, pair ..... **95c**

**Dur-o-Tex**

Best Quality Crepe Hose in new Fall shades. Popular weight in full fashioned for perfect fit and woven of high twist silk for extra wear.

Hosiery, Street Floor at "THE BAY"

Clearance of Children's

## Sportswear

**Play Suits, 89c**

Here is an opportunity to purchase a better quality printed play suit of cotton print or seersucker. Tailored and halter top styles in broken sizes of 8 to 14x years. Regular $1.98.

**Girls' One-Piece Play Suits**

Gay plaids and florals in one-piece styles. Broken sizes 8 to 14x. Regularly sell for $1.00. Special price of ..... **49c**

**Girls' Drill Shorts**

Good quality drill in plain colors with colored piping and navy, brown and Copenhagen. Broken sizes 7 to 14x. Regular 79c. Special **31c**

**Girls' Slacks**

Good quality hard-wearing slacks with colored piping on plain shades of navy, brown and Copenhagen. Broken sizes 8 to 14 years. Regular $1.00. Special **49c**

Children's Wear, Fashion Floor at "THE BAY"

STORE HOURS:
9 A.M. to 5.30 P.M.
Wed., 9 A.M. to 1 P.M.

## Today Is the Last Day

of Victoria's Greatest Fur Exhibit . . .

## Choose NOW From the . . . $200,000 Stock Consisting of . . . 750 Selected

## British and Canadian Fine Furs

Prices as Low as **59.50**

Don't miss this great event because NOW is the time to buy your Fur Coat and be able to choose from a GREAT exhibit of furs from many parts of the world. Furs of soft silken beauty that enhance your figure and your face . . . styled by leading designers from Eastern Canada and London, England, and presented for your approval right here in Victoria. Among this collection you will find beaver, lynx, skunk, ermine, Persian lamb, mink, muskrat, silver fox, white fox, caracul and squirrel fashioned into coats, scarves, wraps, sports coats and evening capes.

**Easy Terms . . . Free Storage**

Purchase now during this exhibit and we will store your coat in our Fur Storage Vaults free of additional charge. Convenient terms can be arranged for the payment of your coat so that you can keep within your budget.

Furs, Fashion Floor at "THE BAY"

## Be Well Dressed for Fall in One of These

# Worsted Suits

## Hand-Tailored 22.95

Hand-Tailored Suits made from fine quality, smooth finish all-wool worsted and botany yarns imported from England. Many different shades to choose from in single and double-breasted styles with plain or pleated front style pants. Really well-tailored suits that are guaranteed fast color and to keep their shape. See them and judge for yourself the excellent value. Sizes 35 to 46.

Youths' Well-Tailored English

## Flannel Suits

With 2 Longs **22.95**

Fine quality all-wool English Garnex Flannel, smartly tailored. This well-fitting coats that are fully lined and pleated or plain front trousers. Suitable for private school and street wear, they will give outstanding service. Sizes 30 to 37.

## Boys' English Flannel Suits

Tailored from all-wool English Garnex Flannel, coat and both pairs of shorts fully lined. Suitable for private school and street wear. Sizes 24 to 32 ..... **12.95**

## Men's Sport Shirts

Well tailored in cream shade fine basket weave material. In and outer style with short sleeves. Sizes small, medium and large ..... **1.59**

Men's Wear, Street Floor at "THE BAY"

## Men's Stylecrest Shoes, 5.95

There's honest shoe value in every pair of Stylecrest Shoes. Black or brown calf Oxfords and boots and all styles for every type.

Men's Shoes, Street Floor at "THE BAY"

Hudson's Bay Company.